A photograph of a family of four: a woman, a man, a young boy, and a young girl, all smiling and embracing each other. The boy is wearing a purple shirt and a dark vest with a gold medal around his neck. The background is a soft-focus outdoor setting.

Kyle, marrow transplant recipient,
with his parents and sister

A vertical decorative graphic on the left side of the page, consisting of a series of colored circles (blue, green, orange, white) connected by thin lines, resembling a stylized tree or a data visualization.

2015 REPORT TO THE COMMUNITY
BREAKING NEW GROUND



OUR MISSION

WE SAVE LIVES
THROUGH CELLULAR
THERAPY

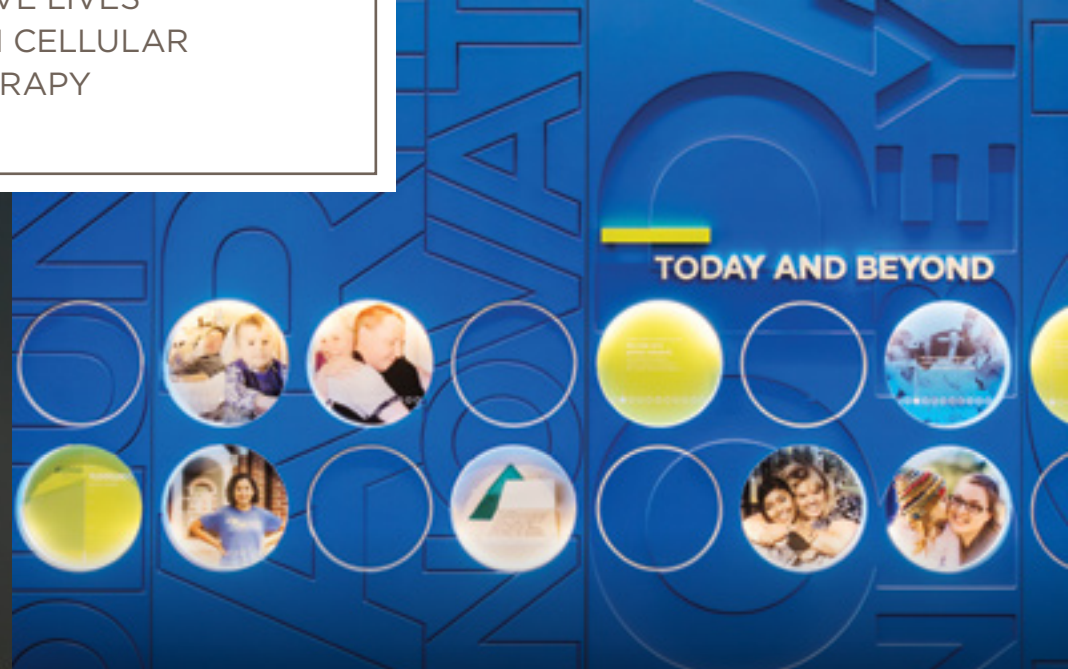

Top: Jimmy, marrow registry member; Brie, marrow donor; Barb, Be The Match employee; Jodi, Brie's transplant recipient. **Bottom:** Be The Match Executive Team; new Be The Match Coordinating Center History Wall display.

TOGETHER, WE ARE SAVING LIVES

For patients with blood cancers like leukemia and lymphoma, and other life-threatening diseases, a cure exists. We are the world's leading nonprofit organization focused on saving lives through marrow and umbilical cord blood transplantation.

Patients and their families count on us to be there when they need us most.

We provide:

- Support and resources before, during and after transplant.
- Access to the world's largest and most diverse marrow donor registry.
- Resources to help health care professionals provide optimal care for transplant patients.
- Patient assistance funds to ease the financial burden of treatment.
- Research that is saving and improving patients' lives.

As a community of donors, volunteers, health care professionals and researchers, our passion to save lives drives us to help more patients each year. In 2015, we facilitated nearly 6,400 marrow and umbilical cord blood transplants, for a total of 74,000 transplants since 1987.

Thank you for supporting our life-saving mission. We couldn't do it without you. Every person who joins the marrow registry, every volunteer who helps raise awareness, and every person who makes a financial gift helps more patients get the life-saving transplant they need.

Thanks to you, we are breaking new ground in cellular therapy.



Jeffrey W. Chell, M.D.

Chief Executive Officer,
National Marrow Donor Program®/
Be The Match®



Joy King

Executive Director, Be The Match Foundation®;
Senior Vice President of Philanthropy,
Be The Match

INNOVATIONS IN 2015



Be The Match BioTherapies™

launched. Our new subsidiary, Be The Match BioTherapies, extends our unique capabilities to cellular therapy organizations in pursuit of new life-saving treatments. Through this work, we help more patients survive life-threatening medical conditions and diseases, including those who face complications following transplant.



Growing the world's largest and most diverse registry.

Because patients' need the best-matched donors, willing and available to donate, we continue to develop innovative strategies to:

- Improve donor and patient matching
- Increase ethnic diversity of the registry
- Attract healthy, committed donors age 18-44
- Add more umbilical cord blood units



Be The Match opens new

Coordinating Center. We moved into a new and expanded facility designed to better meet the needs of patients, donors and health care professionals around the world.



Thanks to my marrow donor, Rike, an amazing global medical team, and a great group of caregivers, I am still here to enjoy life.

—Lisa (center), transplant recipient pictured with her transplant doctor, Mark Litzow (left) and marrow donor, Rike

GIVE



LISA GIVES BACK, INSPIRING OTHERS TO SUPPORT OUR MISSION

[Lisa](#) and her husband Jim seemed to have it all—they were busy working in jobs they loved and raising their son and twin daughters in Switzerland. An active family, Lisa skied in the Alps, hiked the mountains of Italy and enjoyed experiencing life around the world. Suddenly, in 2010, everything changed.

Lisa was diagnosed with acute lymphoblastic leukemia—a fast-growing blood cancer. Her medical team launched a search of the Be The Match Registry®. Lisa and her family moved back to Minnesota, where she continued treatment. A matching donor was found and Lisa received her life-saving marrow transplant.

Getting back on her feet—in a BIG way.

To regain her stamina and help others in the process, Lisa formed a [Be The Match Walk+Run](#) team, the MUD Bloods (Matched Unrelated Donor). Since 2011, more than 300 people have participated and raised money on Lisa's behalf.

To honor her five-year transplant anniversary, Lisa achieved her goal of bringing her total fundraising efforts to more than \$110,000. She also invited her marrow donor, Rike, a young woman from Germany, and her transplant doctor, Mark Litzow, M.D., to cross the finish line with her on the day of the event.



“Today, I am cancer free
and I get to watch my
children grow.”

—Lisa, transplant recipient,
pictured with her twin daughters



The process was easy ...
I would do this over and
over and over.

—Lt. Segundo, marrow donor,
pictured with Kyle, his recipient

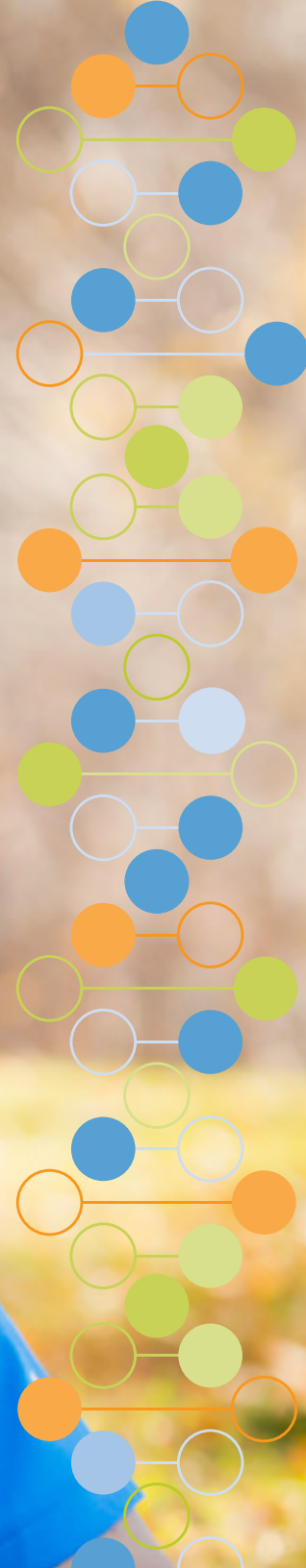

JOIN

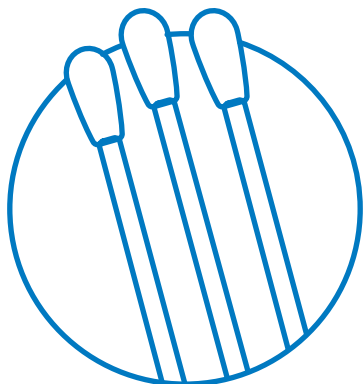

IRAQ WAR VETERAN SAVES YOUNG BOY'S LIFE

U.S. Navy Lt. Segundo joined the C.W. Bill Young Department of Defense Marrow Donor Program in 2009. In 2014, he answered another call to service—to donate life-saving bone marrow to a young boy with severe aplastic anemia.

Lt. Segundo says the joy and pride that came from knowing he was saving a life outweighed any discomfort he felt from the donation process. “I equate it to me giving a single dollar—and that dollar is worth a million dollars to the person receiving it and the parents and loved ones who so dearly love that person.”

Lt. Segundo completed three tours of duty in Iraq as a medic. He was injured during his second tour and was awarded a Purple Heart. When they met for the first time, Lt. Segundo was so moved by Kyle’s courage and triumph, [he presented Kyle with his Purple Heart.](#)



“When I joined the registry in 2008, I honestly never thought that I would be someone’s match. About six years later, I found out I was the best match for a patient in Germany. There was never a doubt in my mind that I would donate. If I had to do it all over again, I absolutely would. I might not know him, but it feels good to know I helped him.”

—[Aaron, PBSC donor](#)



“I joined when my brother was fighting for his life. Sadly, I was not a match and he didn’t survive. But two years later, I was called as the match for a stranger in need. I decided to go forward in honor of him.”

—[Linda, PBSC donor](#)



“I’ve been a firefighter for 24 years. I have rescued a lot of people and, as a dad, I would want someone to do this for my son. Donating my marrow was so simple. It was a small price to pay to help a little boy.”

—[Dennis, bone marrow donor](#)



My marrow transplant has made it possible for me to plan for the future instead of having to plan around my illness.

—Ines, transplant recipient, medical student and *legislative advocate*

VOLUNTEER



TRANSPLANT RECIPIENT BECOMES A VOICE FOR OTHER PATIENTS

[Ines](#) received a bone marrow transplant for sickle cell anemia in 2009. She was a high school senior at the time. Today, Ines is 23 and a student at the University of Pittsburgh studying molecular biology and English. She has also worked with the Children's Hospital of Pittsburgh Sickle Cell Team as a research assistant. She has dedicated her life to sickle cell research and plans to make it part of her career as a hematologist.

Advocating on behalf of other families

Wanting to give back, Ines has shared her story to help others understand the importance of supporting transplant research and access to care. In September, she attended a legislative briefing with national experts where she offered a patient's perspective on the treatment of sickle cell disease. Now, six years post transplant, Ines feels invincible.



Fresenius employees formed a Be The Match Walk+Run corporate team. They are one of the many corporations and organizations that volunteered in 2015.

WE CAN'T DO IT WITHOUT YOU

Choose the way to help that's best for you. We have volunteer opportunities that will tap your creativity and give patients hope.

- Spread the word about Be The Match
- Help out at a local event such as a Be The Match Walk+Run
- Support transplant patients and caregivers
- Organize a marrow registry drive
- Raise funds to support the mission



I've made a commitment to try to help others as much as I can.

—Bob, transplant recipient, with his wife and caregiver, Karen

PARTICIPATE

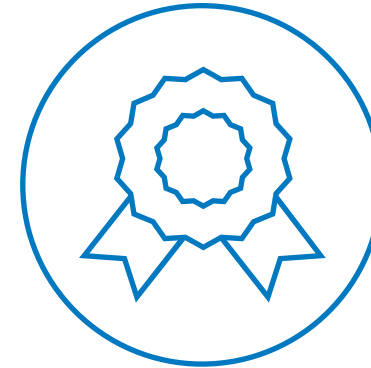

GOING THE EXTRA MILE TO GIVE OTHER PATIENTS HOPE

In 2009, [Bob](#) received a bone marrow transplant to treat acute lymphoblastic leukemia. “I have fought my way back to a full recovery thanks to my donor, Jason, the wonderful medical staff, my family, my friends, and all the support and encouragement I have received,” says Bob.

An avid cyclist, Bob was determined to get back on his bike as soon as his doctor allowed. Starting slowly, Bob regained his strength until he was doing long-distance rides again.

Going the distance to give his miles meaning

Bob created a [fundraising page](#) to help other patients. “I am riding to give hope to those who are facing a similar challenge and to do everything within my power to help.”

THREE NEW WAYS YOU CAN MAKE A DIFFERENCE



TEAM BE THE MATCH

“For her seventh birthday, Sophia told me that instead of presents, she wanted to help kids who were sick. She created a fundraising page. You can too. Whatever you do—celebrate a birthday, run a marathon, or honor a loved one—you’ll be delivering cures for blood cancer.”
—Igor, Sophia’s Dad



DEDICATE A DAY TO RESEARCH

“Thanks to research, my son, Owen, got a second chance at life. He was diagnosed with a rare blood disease most common in adults over 60. I dedicated my day—September 1—to advance the science of transplantation and pay it forward to help other patients and families in need.”
—Paula, Owen’s mom



MONTHLY GIVING

“A friend of mine was diagnosed with leukemia and Be The Match found her donor. I’m happy to support the organization that saved my friend. Making a recurring gift just makes me feel good. And taking advantage of my employer’s matching gift program makes my monthly gift go twice as far.”
— Leanne

WE ARE THE HUB OF A GLOBAL TRANSPLANT NETWORK

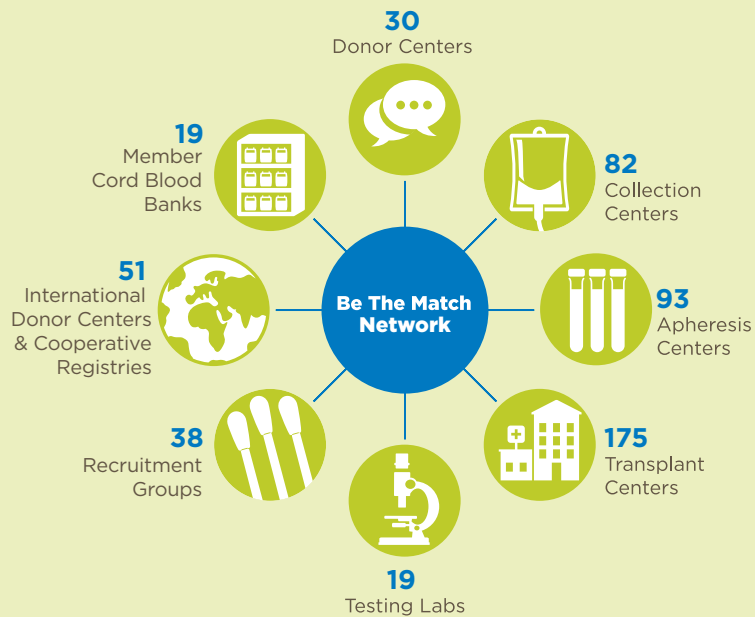

Be The Match provides the technology, services, expertise and logistical support our partners count on to make marrow transplants possible. Forty-seven percent of all transplants we facilitate involve either an international donor or recipient.

Research



GROUND-BREAKING RESEARCH UNDERWAY

Research and science are essential to saving and improving more lives. We conduct research through our research program, [CIBMTR® \(Center for International Blood and Marrow Transplant Research®\)](#), in collaboration with the Medical College of Wisconsin. We play a lead role in improving access to transplant:

- Advancing the science of matching
- Reducing transplant-related complications
- Improving transplant outcomes
- Improving quality of life
- Expanding cellular therapies to other diseases

In 2015, more than 200 research studies were underway to help more patients get the transplant they need and improve transplant outcomes. With more than 1,000 publications, CIBMTR conducts practice-changing research that has helped physicians and patients. This year, new research findings resulted in 65 accepted presentations (abstracts) at medical conference and 81 peer-reviewed publications.



DEFINING THE BEST TIME FOR TRANSPLANT FOR SICKLE CELL DISEASE

Hannah's first stroke happened in 2011, when she was just 3. It was caused by her sickle cell disease, first diagnosed when she was only 30 days old. Today, thanks to her marrow donor, Natalie, she's a healthy, bright-eyed, first grader.



ADVANCING THE PREDICTION AND TREATMENT OF GHVD

“My leukemia has been in remission for 13 years. I struggle with light graft-versus-host disease (GVHD) of the skin, but I'm grateful to be alive to share additional precious moments with my wife and daughters. I remain positive because transplant research continues to find new treatments.” —Everett, transplant recipient



HELPING PHYSICIANS UNDERSTAND WHICH DONOR TO SELECT

“As the father of a Japanese American child, I know it's difficult to find donor matches for patients of diverse ethnic backgrounds. Finn is alive today because of genetics and ancestry research that helped him find his life-saving match.” —Jiro



DEMONSTRATING AGE ISN'T A BARRIER TO TRANSPLANT

The number of transplant patients 60 and older has more than doubled in the past decade. Recent studies, along with efforts to expand Medicare coverage, are demonstrating that age doesn't affect survival outcomes for patients like Mike.

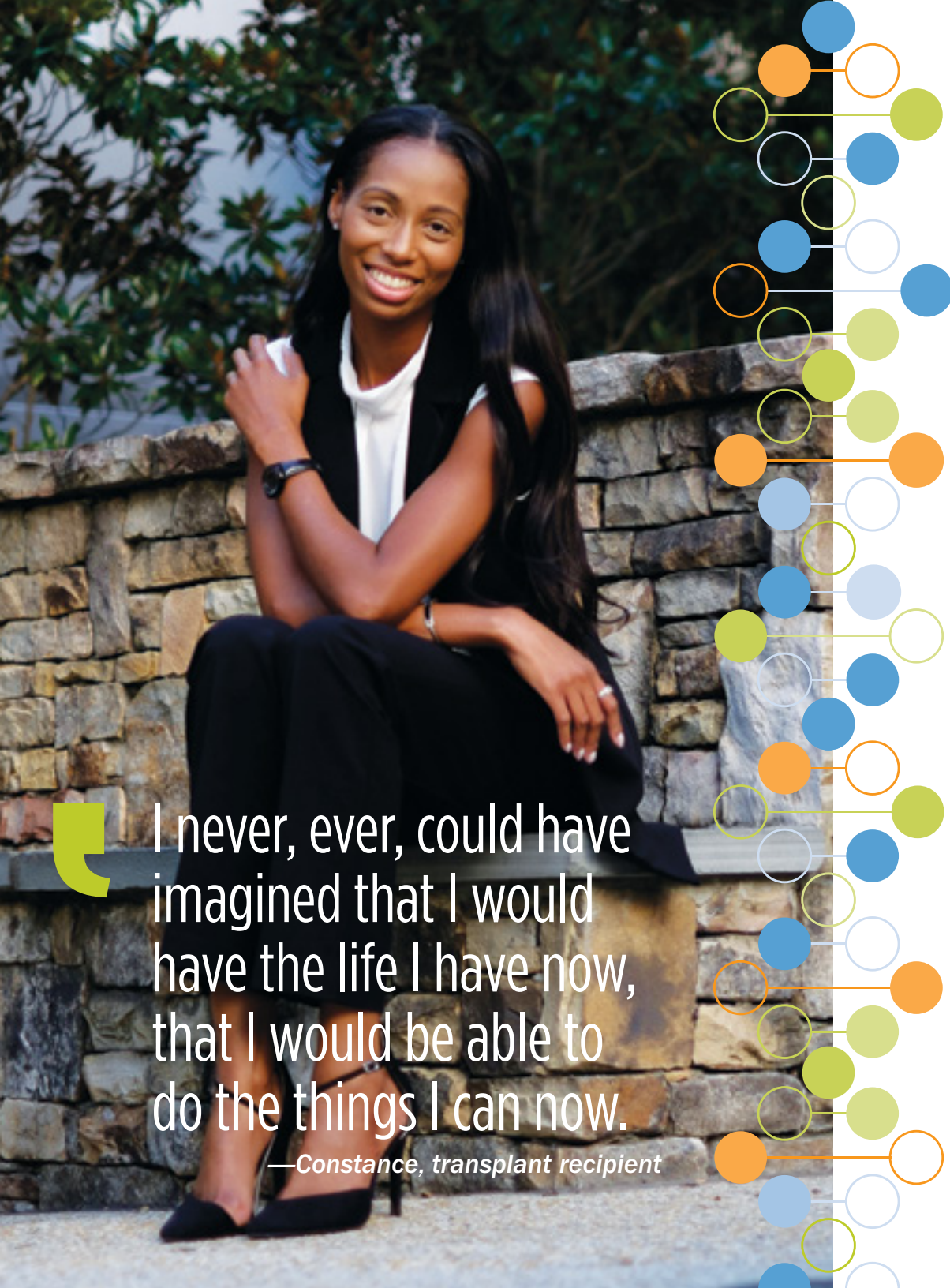

I never, ever, could have imagined that I would have the life I have now, that I would be able to do the things I can now.

—Constance, transplant recipient

SUPPORT



HELPING PATIENTS AND FAMILIES EVERY STEP OF THE WAY

We are dedicated to helping patients get the support and information they need to learn about their disease and treatment options, prepare for transplant and thrive after transplant. We provide the information and resources to help them every step of the way.

In 2015, we also provided over \$3.4 million in patient assistance to more than 2,000 patients to help ease the financial burden of uninsured costs associated with treatment.

NEW PATIENT RESOURCES



[GUIDELINES FOR CARE AFTER TRANSPLANT](#)

These guidelines provide patients with recommendations for post-transplant care to help them prepare for follow-up appointments and live healthy after transplant. Available as a downloadable mobile app, as well as print.

Supported by a sponsorship from Sanofi Genzyme.



[“BASICS OF BLOOD AND MARROW TRANSPLANT” VIDEOS](#)

This easy to understand video series features patients, caregivers and medical professionals explaining the basics of transplant, how to prepare for a transplant, transplant day, recovery and tips for caregivers.

Sponsored by a generous gift from Wells Fargo.



[SIMPLIFYING ACCESS TO PATIENT ASSISTANCE FUNDS](#)

Qualifying families can now use prepaid cards to help with the uninsured costs of transplant, making it easier to access patient assistance grant funds so they can focus time and energy on what's most important—getting well.

Funded by The John T. and Caryn Camiolo Fund for Patient Assistance.

HOW **YOUR** DOLLARS SAVE LIVES



Every three minutes* someone is diagnosed with a life-threatening blood cancer like leukemia.

We raise funds to add potential marrow donors to the registry, help more patients afford transplant and fund our life-saving research.



YOUR DOLLARS



PATIENT'S LIFE SAVED

*SEER

GROW THE REGISTRY

ADD POTENTIAL MARROW DONORS TO THE REGISTRY TO CREATE MORE MATCHES AND SAVE MORE LIVES.

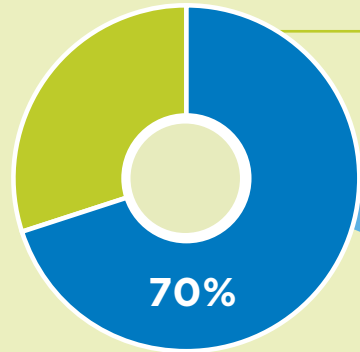

For many, an unrelated marrow or cord blood transplant is a patient's best or only hope of a cure. **Seventy percent** will not have a fully matched donor in their family.



We operate **the world's largest and most diverse registry.**

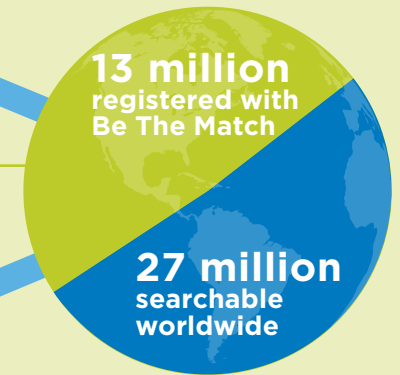

Doctors search our registry to match donors and patients by their HLA tissue types.



In 2015, **6,400** patients received an unrelated marrow transplant; **74,000** since 1987.

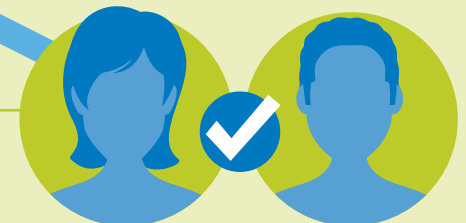



DONOR

PATIENT

HELP PATIENTS AFFORD TRANSPLANT



MONTHLY UNINSURED COSTS OF TRANSPLANT ADD UP.*

Since **insurance doesn't cover all the costs** that come with a transplant, some families are not able to afford treatment.

 Clinic visit co-pays \$300	Patients visit the transplant clinic daily or weekly during their three to six months of outpatient recovery.
 Prescription co-pays \$500	Many patients must take 10-20 medications per day during recovery.
 Temporary housing \$1,000	Patients living more than an hour from their transplant center are required to relocate to live nearby for the first 3-6 months of recovery.

WE PROVIDE PATIENT ASSISTANCE GRANTS TO HELP.*

In 2015, more than **\$3.4 million was provided** to more than 2,000 families.

 Access grant \$8,000	Insurance denials and limitations can cause dangerous delays. Access grants let physicians search for a donor right away.
 Recovery grant \$1,450	Patients must be accompanied by a full-time caregiver. Up to two incomes may be lost. Grants help with uninsured expenses.

*Expenses and grant amounts are based on averages.

FUND LIFE-SAVING RESEARCH

WE FOCUS ON CELLULAR THERAPY RESEARCH THAT SAVES LIVES.

Because of our efforts, we've expanded access to transplant to treat over 70 life-threatening diseases.

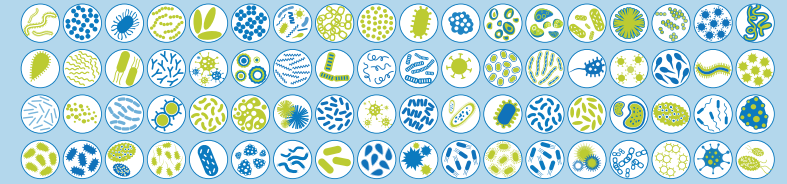

Over 500 hospitals and research center partners worldwide.



Four key areas that need support:



CLINICAL STUDIES

More than 200 studies currently underway



PEDIATRIC CANCER

Meeting the unique needs of children and young adults



ANCESTRY & GENETICS

Enhanced donor-patient matching



LONG-TERM RECOVERY

Reducing complications and improving quality of life

FINANCIALS

HOW WE SPEND EACH DOLLAR

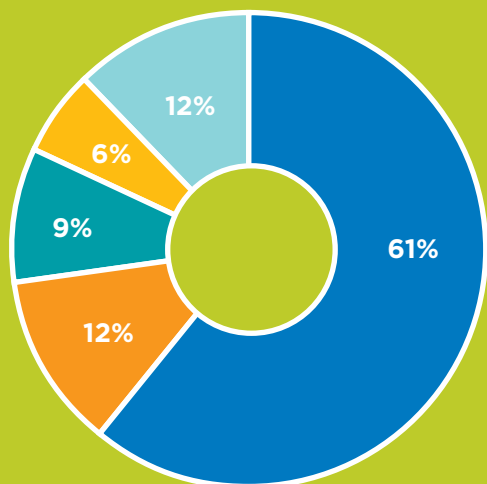

To read our consolidated audited financial statements with supplemental schedules, visit:

BETHEMATCH.ORG/AUDIT

CONSOLIDATED STATEMENT OF FINANCIAL POSITION AS OF SEPTEMBER 30, 2015 (IN THOUSANDS)

ASSETS	
Current and other assets	\$105,089
Long-term investments	89,891
Property and equipment	70,225
TOTAL	\$265,205
LIABILITIES AND NET ASSETS	
Current and long-term liabilities	\$100,707
Net assets	164,498
TOTAL	\$265,205

CONSOLIDATED STATEMENT OF ACTIVITIES FOR THE YEAR ENDED SEPTEMBER 30, 2015 (IN THOUSANDS)

REVENUES AND GAINS	
Search and procurement fees	\$339,318
Federal contracts, cooperative agreements and contributions	57,388
TOTAL	\$396,706
EXPENSES	
Program services	\$333,400
Management and general	41,968
Fundraising	5,174
TOTAL	\$380,542
Net non-operating (income) and expense changes	\$6,557
INCREASE IN NET ASSETS	\$9,607

2015 Board of Directors

NATIONAL MARROW DONOR PROGRAM/BE THE MATCH

OUR MISSION: We save lives through cellular therapy.

Chair

John R. Wingard, M.D.
Professor of Medicine
Director, BMT Prog.
University of Florida – College
of Medicine
Gainesville, FL

Vice Chair

Lynn Abrahamsen
St. Paul, MN

Secretary

William (Bill) G.
Pomeroy
Founder and CEO
CXtec
Syracuse, NY

Immediate Past Chair

Daniel D. Arndt
Hudson, WI

Council Chair

Melinda Caltabiano
Director, Clinical Services
New York Blood Center
New York, NY

Council Vice Chair

Yvonne Ybarra
Director, Cellular Therapy Center
GenCure
San Antonio, TX

Members

Laurence D. Atlas,
Esq., Emeritus
Longboat Key, FL

Robert L. Baitty
Potomac, MD

Ann R. Berkey
CEO
The Berkey Group
Oakland, CA

Nelson Chao, M.D.
Professor, Donald D. and
Elizabeth G. Cooke
Chief, Division of Hematologic
Malignancies & Cellular Therapy BMT
Duke University
Durham, NC

Michael T. Davenport,
Esq.
Stamford, CT

Shelley Grant,
Ex Officio
Branch Chief, Blood Stem Cell
Transplantation Prog.
Health Resources & Services
Administration
Rockville, MD

Robert J. Hartzman,
M.D., Captain, MC,
U.S. Navy (Ret.)
Ex Officio
Director
C.W. Bill Young / DOD Marrow Donor Prog.
Rockville, MD

Jennifer B. Jones
CEO and Executive Director
Federation of Protestant
Welfare Agencies
New York, NY

Pankaj (P.J.) Kamani
Office Systems of CT, Inc.
ABC – Language Services
Rocky Hill, CT

Nancy Kernan, M.D.,
Emeritus
Pediatric Bone Marrow
Transplantation Service
Memorial Sloan-Kettering
Cancer Center
New York, NY

Rebecca A. Lewis,
Esq., Emeritus
Pence & MacMillan, LLC
Steamboat Springs, CO

Robert D. (Denny)
Lorentz, Ph.D.,
Emeritus
North Oaks, MN

John McMannis, Ph.D.,
M.D.
Executive VP
Mesoblast, Inc.
Houston, TX

Eneida R. Nemecek,
M.D.
Associate Professor of Pediatrics
OHSU Doernbecher Children's Hospital
Portland, OR

Christine Nishiguchi
Health Resources & Services
Administration
Rockville, MD

David L. Porter, M.D.
Director, BMT
University of Pennsylvania
Health System
Philadelphia, PA

Brian J. Reithel, Ph.D.
Oxford, MS

David M. Schubert
COO
Accelerator Corporation
New York, NY

Edward L. Snyder,
M.D., Emeritus
Professor, Laboratory Medicine
Yale University School of Medicine
Yale-New Haven Hospital
New Haven, CT

Robert J. Soiffer, M.D.
Dana Farber Cancer Institute
Boston, MA

Dennis M. Todd, Ph.D.
President and CEO
Community Blood Services
Montvale, NJ

Kimberly Kasow
Wichlan, D.O.
Pediatric Medical Director
University of North Carolina Chapel Hill
Chapel Hill, NC

BE THE MATCH FOUNDATION

OUR MISSION: Raising funds to support the life-saving mission of Be The Match.

Chair

Jiro Okochi
CEO and Co-Founder
Reval
New York, NY

Vice Chair

Joseph M. (Trey) Loughran
President, Personal Information Solutions
Equifax
Atlanta, GA

Treasurer

Anne McGeorge
National Managing Partner-Health Care
Grant Thornton LLP
Charlotte, NC

Secretary

James E. Kwiatkowski
Global Head of Transaction Sales
Thomson Reuters-FXall
New York, NY

Members

Lynn Abrahamsen
St. Paul, MN

Jeffrey W. Chell, M.D.
CEO
National Marrow Donor Program/Be The Match
Minneapolis, MN

Dennis L. Confer, M.D.
CMO
National Marrow Donor Program/Be The Match
Minneapolis, MN

Scot A. Housh
President and CEO
Willis Towers Watson
Minneapolis, MN

Roger L. Paschke
CIO
Hearst Corporation and Hearst Foundations
New York, NY

William (Bill) G. Pomeroy
Founder and CEO
CXtec
Syracuse, NY

Anthony Prioletti
President and CEO
Alberona Iron Works
Orange, NJ

Richard P. Rieger
Senior Director, Global Pharmaceutical and
Device Marketing
Baxter International Inc.
Chicago, IL

Michael L. Rose, CFRE
Principal
McMillan Rose, LLC
Charlotte, NC

Robert W. Sit, CFA
Vice President, Research and
Investment Management
Sit Investment Associates, Inc.
Minneapolis, MN

THANK YOU INDIVIDUAL CONTRIBUTORS

Be The Match is tremendously grateful to the following individuals who generously donated a significant financial gift during our fiscal year ending Sept. 30, 2015. With your charitable support, we are able to help more patients afford transplants, add more potential marrow donors to the registry and fund our life-saving research.

\$50,000-\$99,999

Jennifer and Robert McNeil
Robin and Kenneth Phillips

Stephanie Bruno
Caryn and John Camiolo
Lynn and Marshall Carlson
Gary M. Davis
Barbara Ann and Gerald M. Desmond, Jr.
John Desmond
Karen and Dean Dodson

James Spear
Lisa and McHenry Tichenor, Jr.
Merryl and James Tisch
Michele and Carroll P. Vance, Ph.D.
Jodie Wehling

Lloyd Beemer
Ramona Bejar Garcia
Jackie and Ron Belschner
Ruth Bengtson
Joan and Ira Berkowitz
Brian Berry
Susan and John Bills, Jr.

Ruth Burstiner
Robert Burton
Erin and Dave Buye
Megan Buzzetta
Mary and Chris Calder
Martha Carr
Matthew E. Carrillo

Cynthia Daniels
Steven Daniels
Michael Davenport
Bradley Davis
Patricia and Mark A. Davis
Jessie De Jackome
Mary and Desmond Dean

\$10,000-\$49,999

Catherine and Joseph Cetrulo
Drs. Isabel and Jeffrey Chell
Robert Crews
Delana and Kevin Harvick
Jason Kanakry
Melinda and James Kanter
Marc Keffer
Bryan Kent
Jeanne and Rusty Kuchta
Lois Lane
Norma and Jim Leslie
Chris Little
Anne and Gil McGeorge
Kim and Jiro Okochi
Kathryn and Roger Paschke
Michael Reeter
Wade Robinson
Gerald Thibeau

Richard Dunwoody
Christine Fleming
M. Joshua Frank
Eileen Goodis and Eric Strom, M.D.
Linda and Rick Hendrick
Pamela Henry
Todd Hollander
Elizabeth Huey
Courtney and Caleb Hurd
Mike London
Joan Maher
Bruce, Lauren, and Margot Manasevit
Laura and Mervyn D. Michael II
Maritza Moncayo
Danica Patrick
Harry J. Pearce, Esq.
Kate and Edward Plass
Manu Rana
Julian Rawl
Karen and Robert Rice
Gail and John Rossetti
Lauren Schragger
Rohini Shah
Gayle[†] and Robert Sit

\$1,000-\$4,999

Amy Aadalen
Amanda Abramson
Kenneth Adair
Geraldine Adams
Jeff Adams
Jaclyn and Jeffrey Allen
Michele Armstrong
Elaine and Daniel Arndt
Bill Augustine
Aye Aung
Kay and John Bachmann
Mark Bain
Jay Baker
Phil Bakes
Annie Ballantine Jellum and Nick Jellum
Lori and Bradley Ballantine
Savannah Baltera
Brad Barnett
Petra Barone
Larry Basil
Patricia Bauer
Melba and Paul Baum
Deborah Beaverson

Melanie and Donald Black
Meredith and Michael Boo
Mary Books
Ann Bortscheller
Christine Bos
Angela and Jon Bottema
Patrick Boushka
Deborah Boyer
Cassandra Bradford
Kristi Bray
Perla and Miles Brett
David Bridges
David Brigham
Caroline and Reverend Carl C. Bright
Sharon and Henri Bromberg
Denise D. Brookie
Olene Brooks
Denise Brown
Harriet and Kenneth Brown
Meredith Brown
Patrick Buckley
Steven Buckner
Thomas Bumol
Linda Burns, M.D.

Kate Carroll
Diana and Robert Carter
Diane K. Caruso
Tim Cederman-Haysom
Gerard Centanni
John Centanni
Michael Cerniglia
Laura Chapel
Rachelle Chase and John Feldman
Louise Cheney
Ravi Chittajallu
Madeline Christensen
Carolyn Clark
Roger Cobb
Brooke Coldren
Josh Coleman
Charles Colson
Dennis L. Confer, M.D.
John Connors
Antonio Cooper
Marcella and John Costin
Melissa and Thomas Coughlin
Robert Culver
Richard D'Amore

Stacey and Jason Dehn
Natalie Deming
Amy Desanti
Sunitha Devrapally
Doug Dickerson
Patricia and John Dillon
Robert Dinsmore
Ben Dookchitra
Gurjeet Dosanjh Brar
Kay and Jim Douglass
Matthew Dudley
Lisa Duensing
Erik Dullenkopf
Robert B. Duncan
Raymond Dupree
Allen C. Eaves, M.D., Ph.D., F.R.C.P.C.
John Eckert
Tim Efraimson
Dana and Stanley Eisenstat
Doug Elgin
Thomas Ellsworth
Jennifer Emerson
Craig Eppley
Lawrence E. Estaville, Ph.D.

\$5,000-\$9,999

Lynn Abrahamsen
Jan and Edward J. Brown III

Individual contributors continued.

Ruth Estes	Thomas Habib	Steve Keller	Alex Lin	John Mitchell	Brandie Park
Kimberly and Gregory Evans	Ann Haight, M.D.	Susan and Brendan Kelley	Vincent Link	Maturose Monsereenusorn	Carolyn Parrack
Dino Ewing	Mary and Jeffrey Halet	Nancy A. Kernan, M.D. and Peter F. Chamberlain	JoAnn Longshore	Renee and Will Moon	Neha Patel
Cheryl Fair	Joseph Harris	Nabeel Khan	Terry Losch	Donnie Moore	Neha and Paresh Patel
Karen and Bob Falkenberg	Jeffrey Hauser	James King	Maria and Matthew Loucks	Mark Moore	Nitesh Patel
Ivonne and Jack Fernandez	Jeremy Hedberg	John King	Lee and Trey Loughran	Robert Moore	Jennifer Pavelka
Carol and Lewis Feucht	Christopher Henke	Linda King	Robert Lovise	Sally Moore	Susan Penfield
Dyana Fimiani	Heath Henson	Robert King	Paul Lucas	Emily Morningstar	Jennifer Perry
Brooke Fix	Zoila Herrera	Emily and Neil Kishter	Neal Magaziner	Amy Morris	Emily Perryman
Sheryl Fleming	Helen E. Heslop, M.D.	Mark Koblenz	Karri and Joey Mahmoud	Kasey Morrison	Brooke Phelps
Patricia Flippin	Iva and Lawrence Hirsch	Steven Kohlhagen	Mary Alice Malone	Joyce and Kurt Moser	Frances D. Phillips-Wingard and John R. Wingard, M.D.
Lynn Foley	Karen and Charles Hitt	Lisa and James Korslund	Kyle Mansfield	Patricia Muench	Susan and Dale Pond
Tameka Forte	Betty and Peter T. Hoffman	Lakshmanan Krishnamurti, M.D.	Gianni Marostica	Richard Mulder	Ken Powell
Marjorie and Jonathon Fox	Kimberli and Jay Honea	Guenther Kruse	Janis Martens	Cynthia Munden	Natalie and Mason Powers
Rochelle Friedman, M.D. and Robert Friedman, M.D.	Lina Hong	Rhonda and William Kucharsky	Derrick Martin	Aaron Munson	Ethel Poynton
Daniel Friker	Janice Hooson	Rohit Kumar	Gary Marx	Beth and Tim Murphy	Narendra Pranav
Marilyn and Dr. Walter Friker	Lori and Gary Horning	Michele Kunselman	Brian Mason	Tom Muzzy	Lee Pressler
Denise Garone and Stuart Kodog	Susan and Scot Housh	Heather and Raymond Kusinski	Glenn Mason	Sally Nabonne	Maria Puma
Jack Gordon	Heidi and Brad Hoyt	Mary Jo Kuusela	Tim Matthews	James Nelsen	Martin Quandt
Cathy and Jeffrey Gendreau	Vi Hua	Dierdre and Mark Kwalwasser	Michele and Jeffrey Matton	Craig Neuhausel, Sr.	Patrick Reinken
Sharon and Craig Gifford	Laura and Rodney Hudlow	Lori and James Kwiatkowski	Jason McCarthy	Khanh Nguyen	Elizabeth and Thomas Renyi
Missy Ginnetti	Karla Huff	Jeffrey Lang	Kristin and Michael McCullough	Sarah Nichols	Michael Rice
Lisa Goeppner	Phillip Hunt	Rosemary Law	Addy McDonald	Wanda Nichols	Deborah and Charles Richards, Jr.
Mary GooTEE	Henry Hutcheson	Paige Layman	Shannon and Jason McGahee	Jesse Novalis	Pamela and Bryan Richie
James Gordon	Kazuo Ichjo, M.D.	David Lee	Robert McGaw	Mary Ochowicz-Sczesny	Johnathan Robertson
Kathy Graham	Ravi Jayanti	Stephanie J. Lee, M.D., M.P.H.	Deb and Daniel McGlynn	Shannon O'Connor	Mark Robinson
Marla Grant	Manish Jhanji	Evan Leslie	Kim and Jeremy McGrath	Paxson Offield†	Tanya and David Rockwood
Gina Graves	Corazon Johnson	Dennis Lesmeister	Patricia McHale	Gregory Ogawa	Martin Rogers
Billy Gray	Gregory Johnson	Amy and Jeff Levy	Margery and Robert McKay	Mary Alice O'Halloran	Amy and Kevin Ronneberg
Agnes and Charles Greene	James Johnson	Barbara Lewis	Sean McNealy	Gordon Olver	Susan N. Rossmann, M.D., Ph.D.
Tony Greene	Tim Jones	Cheryl and Theodore Lewis	Bill Megremis	Richard J. O'Reilly, M.D.	Julia Rowan and Robert Webb
Kathleen Griesebaum	Jenny and Robert Jossart	James Lewis	Gabrielle Meyers, M.D.	Nancy Osgoodby	Tod Rubin, D.O.
Alanda Grover	Thomas Kaluzny	Nikki Lewis	Angela Miller	Michael Owens	Bothaina Salama
Audrey Gugliotta	Effie and Steven Kane	Rebecca Lewis, Esq., and Jerry Johnson	Gina Miller	Scott Pace	Jacqueline and John Salisbury
Mohsen Habib	Gowri Kanugovi	Chi Fong Li	Susan and Jeffrey Miller, M.D.	Marcia Page	Arlene Saxonhouse
Ramez Habib	David Kaplan	Stephen Liberatore	Allison Mirkin	Marsha Pakootas	Michael Saya
	Anojinie Karunathilake		Barry J. Misiak	Beth Park	

Individual contributors continued.

Julie Schachtele
Marilyn and G.P. Schmidt
Steven J. Schmitz
Greg Schneider
Leanne Schuessler
Leonard Scott, Jr.
Judy Seay
Kevin Seefried
Andrew Seputis
Molly and Benjamin Setnick
Jan Shanklin
Charles Sheehy
Shalini Shenoy
Denise Sherman
Rachel Shimmerlik Brown
Susan Shimmerlik, Ph.D. and
Donald Brown, M.D.
Susan Silcox
Kelly Simmons
Krista Simonet
Jennifer M. Sims
Brian Siska
Joseph Skwarek
Debra Smith
Jenelle and Rodney Snow
Elizabeth Sola
Paul Sonda
Elizabeth and Cliff Spangler
Stephen R. Spellman
Louis Spoto
Tracy Spurlock
Sean Stahl
Shannon Stamey
Julie Stanfield
John Stanko
Marcia Stehling

Cynthia and Howard Steinberg
Kim Stephan
Mark Stiegel
Leigh Strickler
Steven Stuck
Judith and Don Sturges
James Suchor
Ryan Sullivan
Richita Surana
Barbara Sutton
Natasha and Christopher Swann
Karen Swartz
Elizabeth and David Sweeley
Adam Taylor
Rachel Terry
Randy Tillim
Peter Torseth
Connie Tracy
Nhu-Y Tran
Tuyen Tran
Gail Trenhom
Jill and Matthew Ulanowski
Timothy Van Raden
Sarah and Thomas Villeneuve
Scott Waksman
Roby G. Walls
Ida and David Wang
Erika and Samuel Watson
Pam and Daniel Weisdorf, M.D.
Pamela and Rodger Weismann
Russell Wells
Joseph Wenger III
Jeffrey Wessels
Cynthia and Bradley Whitaker
Christina and Andrew Whitney
Denise and Michael Wilbert

Richard Williams
Jim Wilson
Yvonne Wilson
Jane R. Winsor and Robert F. Nau
John Wise
Robert Wolf, M.D.
Alison Workman
Sandy and Greg Zandlo

† Deceased

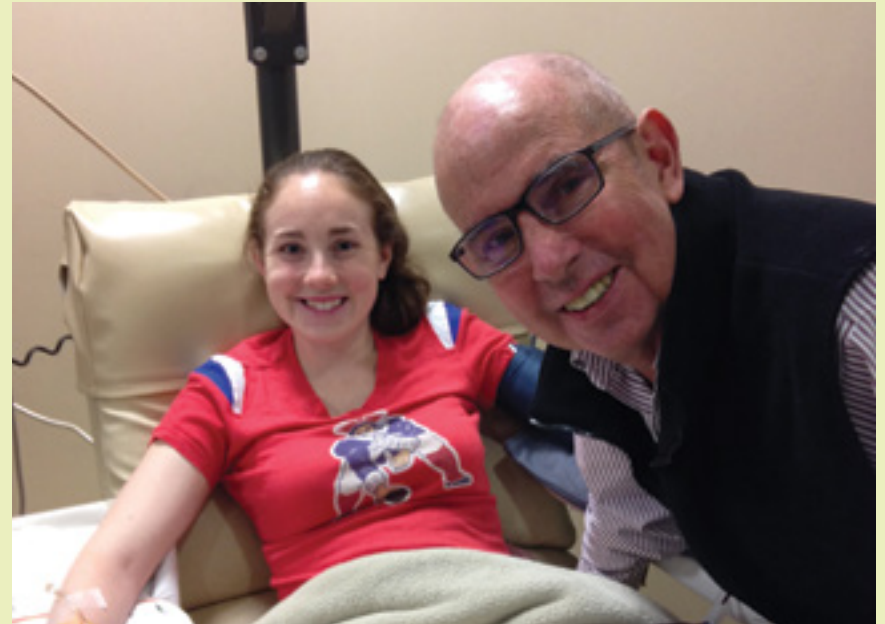

For Katie, donating peripheral blood stem cells (PBSC) was an opportunity to pay it forward. The experience was extra meaningful with her dad, Peter, transplant recipient, at her side.



I kept thinking about my dad's donor. If they would have backed out, my dad wouldn't be here today and there was no way I would put another family in that position.

—Katie, PBSC donor

THANK YOU CORPORATIONS, FOUNDATIONS AND ORGANIZATIONS

Be The Match is grateful to the following corporations, foundations and organizations for supporting our life-saving mission. They have demonstrated compassion and community engagement by supporting our patients and their families.

\$100,000+

The Andy Talley Bone Marrow Foundation
Bank of America
Hearst Foundations
Hendrick BMW
Rick Hendrick Chevrolet-Duluth
United Properties

CARFAX, Inc.
Carolinas Healthcare Foundation
Carolinas Healthcare System
Carpenter Co.
Choate Construction Company
Christopher's Challenge, Inc.
Clemens Food Group, LLC
Community Health Charities of America
Conexio Genomics Pty, Ltd.
Consolidated Communications

Immucor
Inmark, LLC
Island Gift of Life Foundation, Inc.
James R. Vannoy & Sons Construction Co., Inc.
Jimmie Johnson Foundation
Joseph Drown Foundation
Ken Piast Bone Marrow Drive
LabCorp
Leon Levine Foundation
The Loyd Charitable Foundation

Reval
The Reynolds & Reynolds Company
The Rhode Island Foundation
Robert H. Lyon Leukemia Foundation
Roche Molecular Systems, Inc.
SanDisk Corporation Matching Gift Program
Sanford Medical Center Fargo
Schwab Charitable Fund
Scottsdale Healthcare

\$5,000-\$9,999

24 Hours of Booty, Inc.
Acura of Concord
Acura of Pleasanton
Acura of Riverside
The AD Philanthropic Foundation, Inc.
Aflac Foundation through the Community Foundation of the Chattahoochee Valley, Inc.
Amgen, Inc.

The College of William and Mary Corporate Brokers, LLC
Darrell Waltrip Honda Volvo Subaru
Delta Zeta Sorority
Dickinson Co.
Digi-Trax Corporation
Dunkin' Donuts & Baskin Robbins Community Foundation
E. F. Belk and Son, Inc.
East Bay BMW East Bay MINI
The Edouard Foundation, Inc.

\$50,000-\$99,999

F.M. Kirby Foundation, Inc.
Gencure
Hendrick Chevrolet - Cary Auto Mall
Histogenetics
InterNetwork Engineering
Manna Charitable Foundation
Sanofi Genzyme

Datalink
Dealer Solutions & Design, LLC
Desert States Charitable Foundation
Dixon Hughes Goodman
DKMS
Edith C. Blum Foundation
Eli Lilly & Company Foundation, Inc.
EMH & T, Inc.
Emory University Hospital
Ernst & Young US, LLP

Lowe's Companies, Inc.
Mahle Aftermarket, Inc.
Mark J. Wilhelm Family Foundation, Inc.
McGlynn Family Foundation
Memorial Sloan-Kettering Cancer Center
Merck & Co., Inc.
Michael's Fund
Microsoft Matching Gifts Program
NASCAR Foundation
NetApp, Inc.

Softmart
Southern Region Advertising Council, Inc.
Standard TV & Appliance, Inc.
Summit Mortgage Corporation
Team Sooudi
TrueCar, Inc.
Twin Cities Premium Outlets
Tyler Genneken Foundation, Inc.
UAW-Ford
United Airlines
Waco Wild West Century

Asia Pacific Histocompatibility & Immunogenetics Association
Audi Northlake
BAG Health Care
Bank of America Matching Gifts
The Bank of New York Mellon - Community Partnership
The Barbara V. Querfurth Foundation
Barbour-Hendrick Honda Greenville
Be Great: Alexander's Foundation for Children
Biologics, Inc.

Epic Systems Corporation
Equifax, Inc.
European Federation of Immunogenetics
Farmhouse Fraternity Association, Inc.
Fridley Lions Club
Fundacion Arturo Somohano, Inc.
Geisinger Foundation
GenDx
Genentech, Inc.
Give With Liberty Employee Donations
Grant Thornton

\$10,000-\$49,999

Abbott Molecular
American Society for Histocompatibility and Immunogenetics
AutoTrader
BASF Corporation
The Batchelor Foundation
Be The Hero For A Hero
Because I Care, Inc.
Berkowitz II Foundation, Inc.
Brickforce Staffing

Evernham Family - Racing for a Reason Foundation
Fred L. Emerson Foundation
Fresenius Kabi
Fujirebio Europe
General Motors Corporation
Genesys Global, LLC
HCI Group, Inc.
Hendrick Automotive Group
Hendrick Motorsports
iHeartMedia - Minneapolis/St. Paul
Illumina, Inc.

Northside Hospital Cancer Institute
Olerup SSP
Omixon BioComputing
One Lambda, a Thermo Fisher Scientific Brand
OTTR Chronic Care Solutions
Performance Link Technologies
Persian-American Cancer Institute
Phone Ninjas
Pratt & Miller Engineering
Redline Design Group

Wallace H. Coulter Foundation
The Wasie Foundation
The Wasily Family Foundation
Wells Fargo
Wells Fargo Dealer Services
William G. Pomeroy Foundation
ZKRD

BMW of Murrieta
The Bryn Mawr Trust Company
Capital Area Accessory Distributors
car2go Portland
car2go Twin Cities
The Carl Marks Foundation, Inc.
Carolinas Chapter N.C.R.S.
Charlotte Motor Speedway, LLC
Circus Odelay
Coleman Burnett Incorporated

Great Lakes Offroad Excursions
Greenville Health System
Gulfstream Aerospace Corporation
Gwinnett Place Honda
Hays Companies
HCC Life Insurance Company
Hendrick Acura
Hendrick Acura Overland Park
Hendrick Alfa Romeo/Fiat Concord
Hendrick BMW Northlake

Corporations, foundations and organizations continued.

Hendrick Buick GMC Cadillac	Hendrick Toyota Scion North Charleston	Markey Cancer Foundation	Rick Hendrick Collision Center Portsmouth	\$1,000-\$4,999	BJ's Restaurants Foundation, Inc.
Hendrick Cars.com	Hendrick Toyota Scion Apex	Marquardt Switches, Inc.			Blacklist Alumnae Association
Hendrick Chevrolet	Hendrick Toyota Scion Wilmington	MAX Digital, LLC	Rick Hendrick Collision Center Richmond	3M Foundation	The Blood Connection, Inc.
Hendrick Chevrolet Cadillac	Hendrick Volkswagen of Concord	Max Goldenberg Foundation	Rick Hendrick Collision Center Virginia Beach	ABC Home and Commercial Services of DFW, Inc.	Blue Cross Blue Shield of Minnesota
Hendrick Chevrolet Shawnee Mission	High Falls Operating Co., LLC	Mayo Clinic	Rick Hendrick Dodge Chrysler Jeep Ram	Accenture, LLC	Booksource GL Group
Hendrick Chrysler Dodge Jeep Ram	The H. O. West Foundation	The Medallion Foundation, Inc.	Rick Hendrick Jeep Chrysler Dodge Ram	Advocate Health Care	Booster
Hendrick Chrysler Dodge Jeep Ram of Concord	Honda Cars of McKinney	Mediware Information Systems, Inc.	Rick Hendrick Toyota Scion	Agron, Inc.	Bottema Family Foundation
Hendrick Chrysler-Jeep	Honda Cars of Rock Hill	Mercedes-Benz of Durham	Rick Hendrick Toyota Scion Sandy Springs	Alcona Citizens for Health, Inc.	Brian Pick Clawson Benefit Fund
Hendrick Collision Center Hickory	Honda of Concord	Mercedes-Benz of North Lake	RJM Construction	The Alex W. Nielsen Foundation - Heavenly Pennies	BrightWave Marketing, Inc.
Hendrick Collision Center Highway 55	Honda of El Cerrito	Mia Hamm Foundation	Robert Bosch, LLC	Amazon Smile Foundation	Bristol Fire Department
Hendrick Dodge	Hunt Electric Corp.	Moore & Van Allen, PLLC	Rotary Project Share Life	American Family, Inc.	The Brumberger-Gruber Foundation, Inc.
Hendrick Durham Automall	IBM	Nationwide Children's Hospital	Royal United Mortgage, LLC	American Financial Printing, Inc.	Bryan Perry through the Communities Foundation of Texas
Hendrick Honda Bradenton	ICCBBA	The Network of Indian Professionals	St. Francis Healthcare	American Hospital Association	Cafe Firenze, LLC
Hendrick Honda Daytona	iHeartMedia - Houston	The Ohio State University Comprehensive Cancer Center - James Cancer Hospital and Solove Research Institute	St. Jude Medical Inc. and St. Jude Medical Foundation	American's Charities	California Resources Corporation
Hendrick Honda Hickory	Illinois Tool Works Foundation	OHSU Knight Cancer Institute and Doernbecher Children's Hospital	St. Luke's Regional Medical Center	AMZ Associates	Cape Horn Coffees, Inc.
Hendrick Honda of Charleston	Institute for Healthcare Improvement	OnTime Courier	The Samuel Roberts Noble Foundation, Inc.	Anastasi Jellum, P.A.	Cars.com
Hendrick Honda-Charlotte	J.L. Hendrick Management Corporation	Optum	Scisco Genetics, Inc.	API Construction Company	Cedars-Sinai Medical Center
Hendrick Honda-Easley, SC	Jeff Gordon Chevrolet	The O'Shea Family Foundation	Scripps Howard Foundation	Aquesta Bank	Celgene Corporation
Hendrick Honda Pompano Beach	Jewish Community Foundation/Milwaukee Jewish Federation	PadillaCRT	Selwyn Property Group, Inc.	Aspen Waste Systems, Inc.	Centenary College
Hendrick Honda-Woodbridge, VA	Jimmie Johnson Kearny Mesa Chevrolet	The Penobscot Fund	Service Ideas, Inc.	Association of Florence Fire Fighters	Century Foam, LLC
Hendrick Hyundai	Jimmie Johnson Racing II, Inc.	Performance Automall	Siteman Cancer Center at Barnes-Jewish Hospital	Association of Nigerian Physicians in the Americas, GA Chapter	Chevron Matching Employee Funds
Hendrick Hyundai North	Joe Gibbs Racing	Quest Diagnostics	Terry Labonte Chevrolet	Atlanta Blood Services, LLC	Chi Omega Fraternity Xi Kappa Chapter
Hendrick Kia of Cary	John James Benefits, Ltd.	Quick International Courier	Terumo BCT, Inc.	Atmos Energy Corporation	Children's Health System
Hendrick Kia of Concord	John Theurer Cancer Center	Red Mill Elementary School	Tony Brown through the Community Foundation of Western North Carolina	AU Student Nurses Association	Children's Healthcare of Atlanta
Hendrick Lexus	Josey's Journey	Rick Hendrick BMW Charleston/MINI of Charleston	The Trustmark Foundation	The Backboard Bunch	Children's Medical Center of Dallas
Hendrick Lexus Kansas City	JPMorgan Chase & Co.	Rick Hendrick Buick GMC	UCLA Immunogenetics Center	Baker Tilly Virchow Krause, LLP	Chipotle Mexican Grill
Hendrick Lexus Kansas City North	Kashi Clinical Laboratories, Inc.	Rick Hendrick Cadillac	University of Virginia Cancer Center	Baltimore Community Foundation	Clemson University Student Nurses Association
Hendrick Lexus Northlake	Kickin' For Kids	Rick Hendrick Chevrolet Buick GMC	Volkswagen of Murrieta	The Bank of America Foundation	Clif Bar
Hendrick Lexus of Charleston	Kohl's Department Stores	Rick Hendrick Chevrolet-Charleston	Volvo of Charleston	Baxter	Clover Industrial Services, LLC
Hendrick MINI	Labs, Inc.	Rick Hendrick Chevrolet-Norfolk	West Pharmaceutical Services, Inc.	BBVA Compass	Community Foundation
Hendrick Motors of Charlotte	Land Rover Charlotte	Rick Hendrick Chevrolet of Buford	WHAS TV	Benchmark Design Group, Inc.	Community Housing Corporation
Hendrick Nissan Kansas City	Lee's Summit West Titans Volleyball	Rick Hendrick Collision Center Chesapeake	The Wilbert Group	Berdon, LLP	Concentra Urgent Care
Hendrick Porsche	Lexus of Pleasanton			Berkeley Firefighters Random Acts	Concentra Urgent Care & Occupational Health Services
Hendrick Toyota Merriam / Hendrick Scion Merriam	Linkage Biosciences			Bernice R. Shanklin Foundation, Inc.	Consolidated Communications
Hendrick Toyota Scion Concord	Lowe's Home Improvement			Bittner Dentistry for Kids, P.C.	Corvette Club of Western PA
	Mall of Georgia Mazda				

Corporations, foundations and organizations continued.

Crane Fund for Widows and Children	Global Impact	JP Morgan Chase Foundation	Marriott Hotel	Old Glory Harley-Davidson	Rutland Regional Medical Center
Crossfit North Marin CFNM	Golden State Warriors, LLC	Junior Service Club of Edwardsville Illinois	Marshall-Wythe School of Law Foundation	Old Joe Club Charities, Inc.	The Ryan Foundation
Cycling Challenge	Great Southern Bank	The K Foundation	Marudas Print Services	Otolaryngology F.P.S.A	Rytec Corporation
Dalraida Church of Christ	Greektown Casino, LLC	The Katie Kirlin Fund	Mattei Foundation	Pacific Biosciences	St. Cloud Granite Rotary
Daniel B. Allanoff Foundation	The Greene-Milstein Family Foundation	Kellum Baptist Church & Community	McCutcheon High School	Patxi's Pizza	St. Louis Blues - 14 Fund
Data Network Solutions, Inc.	Greystone Golf and Country Club	Kendra Scott Design, Inc.	Medical College of Wisconsin	Paul Andrew Clapper Foundation	St. Louis Children's Hospital
Davidson College	Grove City Area School District	Kenwood High School	Medtronic, Inc.	PayPal	St. Louis Cord Blood Bank
Davis Real Estate Services Group, LLC	Haemonetics Corporation	Kerry Finnigan Rupright Foundation	Melanie's Mission	Penn Medicine Abramson Cancer Center	Saint Louis University Hospital
Dent Family Foundation	Hahnemann University Hospital	Keybank Foundation	Mentor Rotary Foundation	Penn State Milton S. Hershey Medical Center	St. Paul Lutheran Church
Disney Worldwide Services, Inc.	Hellenic Community of Columbia	Kimberly Clark Foundation	MentorMate	Perry Family Foundation	Salesforce.com Foundation
Donatic	Hendrick Collision Center of Kansas City	King & Spalding	Merck Foundation	The Persimmon Group, LLC	Samaritan Hospital Foundation
Dover Area School District	Henricksen	Kingman Regional Medical Center	Metlife Foundation	Pfizer Foundation Matching Gifts Program	The Samuel B. and Margaret C. Mosher Foundation
Dr. Scholl Foundation	Henry Ford Health System	Kohl's Cares	Midway Congregational Church	Philadelphia Romanian Pentecostal Church	Saving Lives Foundation
Dublin Mazda	Highmark	Kroger	The Minneapolis Foundation	Phoenix Mercury Basketball, LLC	Schweitzer Engineering Laboratories, Inc.
East Hanover Volunteer	Honeywell International Charity Matching	Lambda Phi Epsilon Fraternity	The Motorists Insurance Group	Pi Kappa Alpha, Gamma Alpha Chapter	Seamen's Bank
ECSU Foundation, Inc.	Horizon Tech Industries	Legacy Health	Mount Pisgah Christian School, Inc.	Prairie Du Chien Area School District	Seize the Day Cure Blood Cancers
Eide Bailly, LLP	Horne Memorial United Methodist Church	Liberty Mutual	MS Management Association, Inc.	Pratt Industries	Sephora USA, Inc.
Enterprise Holdings Foundation	Hubbard High School	LifeScale Analytics, Inc.	National Christian Foundation Twin Cities	Preston Kelly, Inc.	SF Fire Credit Union
Equifax Foundation	Hyundai Motor Manufacturing Alabama, LLC	Lincoln Harris, LLC	National Corvette Restorers Society	Primrose School of Ashburn	Shawn Gaffney Memorial Fund, Inc.
Ergodyne Corporation	Indiana University Health	Link to Life Network, Inc.	National Hockey League Foundation	Progressive Design, Inc.	Sherwood High School
Esso Title, LLC	Inno-Train Diagnostik GmbH	Live 4 MTM	National Philanthropic Trust	Puyallup School District	Sigma Aldrich
Exelon Corporation	Integrity Windows and Doors Company	Livingston Fire Department	NCH Healthcare System, Inc.	Queen of the Valley Medical Center	Sigma Phi Epsilon
Exelon Foundation	lo, Inc.	Local 680 Arlington Town Employees	NetApp	RBC Wealth Management	The Signature Fund for Giving
Exemplary Foam, LLC	IQ Agency	Long Beach Police Officers Association	New Beginnings Ministry of Faith of Havelock	Rice Operating Company	Simply Marcella
Fairmont Woman's Club	ITxM/LifeSource	Loughran Family Charitable Fund of the Renaissance Charitable Foundation, Inc.	NJ State Firefighters Mutual Benevolent Association	Richland School District No. 400	Simply Pearls, LLC
Faith Community Church of Santa Cruz	J. L. Patterson & Associates, Inc.	Love Is Bald, Inc.	Newark Firemans Union of New Jersey	Ricks Family Charitable Trust	Sit Investment Associates, Inc.
Farmers Group, Inc.	James R. Evans Wieland Designs, Inc.	Lumina Foundation	North Valleys High School	Ricoh USA, Inc.	Sivan and Jeffrey Hines through the Community Foundation of Greater Atlanta
Ford Motor Company	Jared Coones Pumpkin Run	Lutheran Church of the Master	Northside Toybowl Association	Riley Children's Foundation	Slippery Rock University
Franklin D. Autry - Concerned Bikers Association (CBA)	Jeannine J. Barrett Foundation	M+O Corkery & Jones, an Alliant Company	NRG Company	Robert and Wanda Zimmer Helping Hands Fund	Snell & Wilmer, LLP
Friends for Life Foundation, Inc.	The John and Shirley Nash Foundation	Macerich Management Co.	Nucor Vulcraft Group	Rotary Club of Gilroy	Society of Asian Scientists and Engineers
Fulton County Health Center	John Deere Frontier, Inc.	MacQuarie Group Foundation	Nuveen Investments	Rotary Club of Long Grove	Soulful Giving Foundation
Gach & Nolen, PLLC	John L. & Grace P. Soldoveri Foundation, Inc.	MacQuarie Holding	Oakland Alameda County Emeryville Firefighters Charity Fund	Roy T. Goodwin Contractors, Inc.	Southeastern Concrete, Inc.
GAD Management, Inc.	Johnson & Johnson	Make Yes! Happen	Oakland Firefighters Random Acts	RSP Architects	Southside Pain Specialists
Gardner Builders	Josh Geringer Benefit Fund	Mal Warwick/Donordigital	Office Systems of CT, Inc.	Rush University Medical Center	Stanford Cancer Center
General Mills	Joshua Graham & Associates, PLLC	Marquette Companies, LLC			Starr & Associates, LLC

Corporations, foundations and organizations continued.

Stars in Motion Performing Arts Academy
StarTex Power, a Constellation Company
Stoel Rives, LLP
SurveyMonkey
Sutter Health
Tammy Stratman Brown Charities
Teach Real Estate, LLC
Texas Children's Hospital
The Thomas H. and Mayme P. Scott Foundation, Inc.
Titan Touchdown Club
The Triplett Family Foundation
Toyota Financial Services
Trillium Academy
Tri-Town Teachers Federal Credit Union
Twin Rivers Corvette Club
Ty Shields Memorial Fund
U.S. Charitable Gift Trust
United Way of Tri-County, Inc.
Universal Voice & Data
University of Wisconsin Oshkosh Foundation, Inc.
US Bank
Vantrust Real Estate, LLC
Ventura County Community College District
The Virgin Foundation
VOYA / ING Foundation
W. Bradley Electric, Inc.
Walmart Foundation
Washington University in St. Louis
Whole Foods Market
Will Run For Bling & Charity
The William D. and Joyce E. Sexton Family Foundation
Willis Corroon Corporation
Winship Cancer Institute at Emory University

World Wide Lan Tec, Inc.
WSECU
WWI Los Angeles Chapter
Xerox Corporation



[Austin](#), umbilical cord blood transplant recipient, was just one of the 2,000 patients who received patient assistance funds to help with uninsured costs of transplant.

The mother who donated her baby's umbilical cord blood gave my child life. Someone who would do that for a stranger is an angel.

—Nikki, Austin's mom

THANK YOU VOLUNTEERS

We are eternally grateful to our volunteers whose drive and dedication help us save more lives every year. Collectively, you contributed over 131,000 hours, which is a financial value of over \$3 million. The following outstanding volunteers gave 100+ hours of service last year. Your passion fuels our mission and inspires others to join our cause.

Javier Aget-Torres	Katie Cortes	Laura Gariepy	Hope Huntley	Allen Lodge	Arielle Monzon
Mary Alexander	George Cretekos	Nicole Gaston	Cindy Johnson	Kathleen Loinette	Molly Moomaw
N. Ruth Anderson	Jocelyn Cruz	Kendrick Geiger	Neil Johnson	Eric Lomonaco	Sally Moore
Thomas Anderson	Victor Cruz	Kevin Geraghty	Van Karg	Karen Lorentz	Troy Moore, Jr.
Michael Arminio	Jorn Dalboe	Bonnie Gittemeier	Quentin Karlstrand	Adah Loscheider	Donna Morosko
Roberta Attenhofer	Joseph Darcy	Benjamin Goldstein	Barbara Kaufmann	Joseph M. (Trey) Loughran	Scott Moster
Diana Austin	Donald Davis	Rafael Gonzalez	Mark Kaufmann	Barbara Lucas	Roxanne Nauman
John Avant	Jaycee Davis	Sophie Gottsman	Brittany Kelly	Ana Lutz	Janet Newport
Suzanne Axelrod	Sheryl Davis	Marla Grant	Mary Kelly	Leslie Lutz	Alexander Nguyen
Anne Badanes	Summer Davis	Kellie Gutman	William Kelly	Janet Lyon	Xuan-Hoa Nguyen
Elizabeth Ball	Edward de Alba	Jeff Haertling	David Kiger	Joshua Mackie	Sally Noland
Rekha Bartlett	Joseph DeBoer	Janet Hagins	Sharon King	Nathan Magtoto	Tisha Norman
Kelli Basa	Kathleen DeLoach	Kathy Hammond	Susan Klinedinst	Thomas Maiello	Betty O'Connor
Zaina Bashqoy	Eileen Dempsey	Mary Pat Hankla	Michael Kollar	Katharine Malaga	Michael O'Hara
Thomas Baxter	Michael Diko	Arlene Hansen	Stuart Korchin	Barbara Markwordt	Joseph Obermeyer
Christopher Bean	Cathleen Doyel	Rebecca Hart	Lisa Korslund	Francesco Marshall	Jiro Okochi
Deborah Bennett	David Dudycha	Marlene Hartzman	Ross Kronholm	Larry Marting	Dennis Olson
Craig Berg	Dean Duffy	John Hauck	Mary Kruse	John McBrayer	Donna Ondler
Ann Berkey	Ellen Eagan	John Healing	Erin Kunstleben	Wendy McCay	Paul Onkka
Robert Bowden	Daniel Eberts	Blair Henning	Mark Kwalwasser	Rebecca McCullough	Aviram Oren
Deborah Boyer Koren	Steven Eckstein	Neil Hickey	James E. Kwiatkowski	Thomas McDonnell	Wendy Pangburn
Eric Bradshaw	Christina Eliopoulos	Diane Hill	David Lambour	Anne McGeorge	Robert Panza
Sandra Bremer	Lauren Engel	Timothy Hill	Taylor Lang	Jesse McGinty	Margaret Parham
Scott Bronson	Leslie Enlow	Scot Housh	James Laurence	Jill McGovern	Roger Paschke
Holly Brown	Chona Maria Flannery	Dennis Houska	Thomas Leahy	Michael Menchel	Bhumi Patel
Donald Callander	Peter Fort	Pertsh Hovakimyan	Sandra Lederman	Dianne Mero	Sejal Patel
Diane Carroll	Alan Friedman	Timothy Hower	Janet Leitheiser	Laura Michael	Thomas Peine
Daniel Chow	Gale Friedrich	Wanlin Hsieh	Ann Leuer	Joy Miller	Angus Perkins
James Clark, Jr.	Marilyn Friker	Hu Huang	Hannah Lieberman	Kristin Mills	Amy Pinsen
Robert Coggeshall	James Frison	William Hudson	Nicolette Linscott	Karen Milne	Edward Plass
Gary Cohen	Patricia Gadd	Edward Hueckel	Lisa Lobdell	Laura Moffit	Kate Plass

Volunteers continued.

William Pomeroy
Alphonse Porter
Steven Preston
Monica Price
Anthony Prioretti
Martha Puckett
Elise Quam
Mary Rabon
Mark Raisher
Jillianne Ramirez
Barbara Raschke
Deborah Ratte Wilmes
Charles Rediske
Teagen Reid
Zachary Rengel
Richard P. Rieger
Carlos Rios
Evelyn Rogers Valen
Bailee Ronto
Michael L. Rose
Robert Rose
Thomas Rustemis
Susan Ryan
Joe Salcido
Teja Samba
Yazmin Santos
Leanne Savereide
Janice Sawyer
Michael Schmidt
Susanna Schmidt
Mark Schneider
Laurie Schuetzner
Edward Scollan
Richard Scranton
Barbara Semerad
Peggy Sheren
Lindsey Siska

Robert W. Sit
Samantha Skinner
William Todd Sloan
Gordon Small
Sharon Small
Gary Smith
George Smith
James Smith
Rodney Soderberg
Dennis Sovick
Richard Spielberg
Patrick Startt
Melvin Stoler
Cheryl Sturgeon
Rodney Sturgeon
Timothy Sullivan
Susan Sundahl
Hannah Svec
Thomas Teach
Ann Thelen
Craig Thomseth
Karen Tinsley
Becky Tollefson
Bill Tonkinson
Roger Tunsley
Patrick Upstill
Debra Urban
Michelle Vacinek
Eric Valen
Michelle Vargason
Steve Verna
Eric Villeneuve
Michele Votel
Ellen Walker
Catherine Wehrman
Greg Weinman
Mary Wherry

Mark Wiger
Marsha E. Williams
Justin Wine
Jill Winitzer
Ellen Wong
Maggie Wong
Alice Xie
Allen Yanke
Joseph Yedowitz
Gordon Young



Heidi and her husband Brad, umbilical cord blood transplant recipient, co-chaired our annual Minneapolis Gala (pictured here with their family).



Being a part of Be The Match is being part of the team that's going to help financially and emotionally support other patients. We are proud to be a part of that team.

—Heidi, caregiver and financial contributor

THANK YOU MONTHLY GIVERS

We appreciate your pledge of ongoing support. Your recurring, monthly gift helps save lives all year long, and makes your support go even further.

Kyle Accornero	Erin Christenson	Peter Fort	Laura and Rodney Hudlow	Albert Liau	John Natolly
James Adams	Brent Christianson	Linda Foss	Penny Hudson	Sarah Lindberg	Christina Nerpel
John Appleby II	Linda Ciacci	Kelley Frankovitch	Cathy Hulbert	Kris and Mark R. Litzow, M.D.	Eng Hooi Ng
Jodi Bailey	Kris Cich	Marilyn and Dr. Walter Friker	Hannah Innis	Roger Lopez	Robabeh Nodehi
Phil Bakes	Vincent Clausen	James Fuller	Wendy Irick Stewart	Jennifer Macias	Joseph Nolan
Jeffrey Balaguras	Monica Coleman	Linda Gardner	Jan Jakiel	Sherry Maddox	Brenda Norby
Lori Barbar	Preston Cooper	Wanda Garrison	Jeffrey Janek	John J. Mader II	Ceceilia O'Callaghan
Lori Barber	Kevin Corse	Mark Gebhardt	Darrin Jens	James Malone	Dean Oliveri
Ava Barekat	Amalia Cotton	Michael George	Dallas Johnson	Mary Mardis	Gordon Olver
Shaunna Baysinger	Dona Crowne	Jim Gerrity	April Jones	Srilatha Maringanti	Clement O'Meally Britt
Angela Bell	Virginia Cushing	Amirhossein Ghasemi	Jo Anne Jones	Jamie Martin	Rosa Ortiz
Margaret Bellerjeau	Carol Davis	Loretta Goldsmith	Tamara Jones	C. Martino	Sharon O'Shea
Julia Bennett Ambrose	Sarah De Haas	Alex Goncalves	Tracy Joyner	Jessie Matanky	Mary Osier
Stacy Bertinelli	Carol De Masi	Susan Goss	Andrea Kaine	Myrna McCauley	Simona Patierno
Carrie Bittner	Nicole Dease	Taylor Graham	Erin Kayem	Larry McCloskey	Amy Patterson
Kristen Bitzegaio	Heather Dees	Billy Gray	Joanne Keilman	Michael McCoy	Victor Perri
Ginger Blomberg	John Delohery	Stacy Gray	Ryan Kelley	Tom McEwen	Jacob Phlieger
Payton Blood	Eileen Dempsey	John Grimsley	Maureen Kelley-Gliford	Harry McNally	Tina Pierce
Linda Bloom	Sally Dennison	Joanna Grollmus	Jo-Ann and Thomas Kelly	Amy Melton	Brittany Pitlik
Anthony Bomar	Barry Depot	Lisa Gulick	Samantha Kelly	Kathleen Mengel	Pat Pitts
Gary Booher	Monica Dickey	Inge Guttmann	Min Kyun Kim	Tara Messer	Rajesh Porumalla
Kunal Bose	Deborah Dilello	Janet Guyer	Adam Koering	Benjamin Meyr	Hannah Provost
Becky Bowen	Mignon Dine	William Hansen	Tia Kolbaba and James Masschaele	Angela Miller	Victoria Provost
Jonathan Boyles	Michelle Donohue	David Hardy	Nandana Kondur	Cressida Miller	Kris Punke
Anthony Bucci	Erika D'Souza	Paul Hauck	Michelle Koutrakos-Margiano	Leslie Mohler	Rajesh Ramakrishnan
Christie Butcher	Thomas Elliott	Joseph Heinzen	Sue Kreitzberg	Amy Morehouse	Linda Ramey
Charles Caldwell	Shaun Enderton	Rufina Hernandez	Pamela Kurtz	Susan Morris	Julia Ramos Cintron
Andrew Camelio	David Evans	Diane Herold	Eric Lai	Jaime Munet	Gary Rand
Gwendolyn Cameron	Karen and Bob Falkenberg	Michelle Hesse	Monique Lambring	Bharadwaj Muralidharan	Larry Rawlinson
Pamela Cappuzzello	Dorothy Family	Kenneth Hines	Lance Langston	Naira Murgaryan	Barbara Rayburn
Imelda Castanada	Melissa Ferguson	Holly Honeycutt	Tiffany Laschinger	Alysia Murphy	Margaret Reddy
Marybeth Chaltin	Carolyn Fiffick	Victor Hotz Fioreze	Jacquelyn Le Bleu	Beth and Tim Murphy	Roberta Reid
Brenda Chappell	Rafael Figueroa	Susan and Scot Housh	Joseph Levano	Tom Muzzy	Craig Rice
Wei Chen	Jason Fleury	Welden Howard	Sherman Lewis	Debra Myers	Maria Rippy

Monthly givers continued.

Ted Robinette	James Schaudt	Kristen Smith	Frances Topasna Scott	Terri Wall	Frank Yano
Pamela Robinson	Laura Schraeder	Tonya Souza	Roberto Torres	Ida and David Wang	Harriet Zeiner
Michael Rodriguez	Leanne Schuessler	Cecelia Spencer	Willard B. Traub	Su Jan Wang	
Lynn Root	Arvin Sepulveda	Lori Stancer	Pooja Tripathy	Faith Ward	† Deceased
Shabnam Rouhani	Effat Seraj	Kelly Steere	Lori Tsukiji	Eraka Watson	
Andrew Routh	Tamara Sharton	Cynthia Stubits	David Ulmer	Angela Waz	
Ramon Ruiz	Kristin Shiller	Dee Tabb	Ronald Urbanski	Adam Weeks	
Kristen Rush	Susan Shirvani	Charles Tate	Bruce Valade	Debbie Westfal	
Nancy Rutledge	Amanda Shoff	Nahid Tavallaei	Frans Van Dyk	Sarah Wide	
Dean E. Saba†	Paul Shtein	Kirsten Taylor	Molly Vara	Michelyne B. Wilkins	
Celia Saney	Shellie Simmons	Keith Thomas	Rodney Veach	Gregory Woods	
Indranil Sanyal	Eric Skinner	Paula Thompson	Elsa Velez	Kathryn Woodward	
Scott Saxe	Anton Smith	Santreessa Thompson	Lizette Velez-Rive	Susan Wortsman	

THANK YOU IN-KIND SUPPORTERS

We are grateful to the following contributors who provided goods and services with a value of \$1,000 or more that resulted in significant savings. This allowed us to apply more resources to help more patients receive the transplant they need.

Susan Askevold	David's Photography	Hendrick BMW Northlake	Dan McCrary	The Peninsula Yacht Club	Texas Designer Palms
AutoTrader	Delta Airlines	Hendrick Motorsports	Kim and Jeremy McGrath	Pepsico Chicago	TN Marketing
Best Impressions Caterers	Dunkin' Donuts & Baskin Robbins Community Foundation	Heidi and Brad Hoyt	MentorMate	Polar	Under Armour
Blue Cross Blue Shield of Minnesota	Event Lab	Hubert's Lemonade	Minneapolis/St. Paul Business Journal	PSAV	United Airlines Foundation
Bouk Management	Fahrenheit-Cleveland	HUKA Entertainment	Minnesota Twins Baseball Club, Inc.	Keith Rathburn	United Properties
Julia Breyer	Fink's Jeweler	J. Hilburn	Modern Table Meals	Red Eye Designs	Wells Fargo
Edward J. Brown	Fleet Feet Chicago	Jeff Gordon Cellars, LLC	Mary and Tim Murray	Road Runner Sports	Wells Fargo Dealer Services
Bubba Gump Shrimp Co.	Christine Fleming	Jim N Nick's Bar-B-Q	Music With Friends	Roberts Event Group	West Stride
Cabo San Lucas Resort	The Freehouse	Johnson Brothers Liquor Company	Stephen A. Napoli	Seven Sundays	Yelp
Capitol	Gatorade	KIND Healthy Snacks	Northwest Roller Skating Foundation	Shapco Printing	Carol Yohannes
Carolina Panthers	Gianni's Steakhouse	Kirk Portrait Designs	Omega Sports	Debra Smith	
Carolinas Healthcare Foundation	Goodyear Race Tires	LARABAR	Opus One Winery	Sprint Sport Marketing	
Chick-a-Biddy	Hard Rock Resorts	Love Your Melon	Orangetheory Fitness	Starkey Hearing Foundation	
Clear Channel Media + Entertainment	Hendrick BMW	Lucky Foot	Panasonic	Stuart Weitzman	
Jeff Dale		Margaret Palmer Jewelry	Party Reflections	Andy Talley	

THANK YOU FUNDRAISERS

We are thankful for our fundraisers. Together, you raised more than \$3 million this past year, giving the gift of hope, one patient at a time. The following individuals, **teams**, team captains and schools raised \$5,000 or more to support out life-saving work.

#ManOfSteel - Ishaan & Avinash Patel

Al Holland's Team Page - Kari Dominique
Arizona State University

Baylor University

Be The Match at Hamilton High - Omar Ashraf

Be The Match For Todd Bruno - Stephanie Bruno

Beard Runner - Chad Gehman

Butler Pappas - Giannina Ghezzi

Catalina Island Machado Family and Friends - Laura Saldana Machado

College of William & Mary
Dickinson College

Dig for the Cure - Mark Akason
Middy Dorrance

Dr. William Dablah - Elizabeth Stubbs

Dunkin Donuts - Ava Lawrence
Lynn Foley

Friends and Family of Larry Donovan - Betty House

Friends of Molly Kuchta! - Jeanne Kuchta

FritzBlitz - University of Pittsburgh
Bradford Athletic Training Students

Tracy Gallaher

Geisinger Medical Center - Lisa Hoffman

George's Gang - Anastasia Grillo

Havoc In The Hills II - Wrecking HAVOC on
Blood Cancer! - Mark Rowe

Help St. Luke's Save Lives! - Amy Bacca

Highspeed Haplotypes - Joyce Fitzgerald

In Honor of Robert Lam - Alvin Lam
Indiana University

Inmark - Joe Skwarek

J.L. Patterson Marrow Event - Jackie
Patterson

Jim Pimblett - Katie Pimblett

Jones Marrow Transplant - Rebekah
Jones

JJ Juan†

Kicking Back with Jack - Dr. Kasey
Huffman

Lachlan Life Savers - Julie Box

Lachlan McIntosh Tannery Love & Hope
5K (2015)

Lachlans Donor Dash - Mary Tannery

Molly Lawson

Lifeblood - Bob Falkenberg

Lisa Korslund

Marcel's Marrow Minions - Danielle
Boukedes

Match Makers - Laura and Dod Michel

MatchBen - Patty Aguilar

Mike Roberts Family & Friends - Mike
Roberts

MSBMT - Aurora Francisco

MUD Bloods - Lisa Korslund

Nathan Garner - Intuit - Heidi Hurst

Finn and Olyvia Okochi

Perry Rules - Zachary Perry
Pettinelli Financial Partners

Rachel and Tamar - Rachel Shimmerlik
Brown

Reval Match Makers - Jiro Okochi

Mike Roberts

Pamela Ryan

Ryan's Project - Ryan Tam

Scottsdale Healthcare Cancer Institute -
Denise Gibson

Solutions in Motion - Dawn Michels
Monica Strauser

Swab For Jillian - Susan Procope

Thomas Teach

Team Alan - Help us Save Lives!!!

Team Be The One - Tracy Gallaher

Team Ben - Megan Levy

Team Bergeron - Lora Bergeron

Team Crystal - Crystal Marquis

Team Diana - Dr. Sera Hernandez

Team Jackson Carter

Team Jezelle - Marsh Pakootas

Team Joey - Carrie Gelman

Team Laurie - Kayla Fortin

Team Lori - Lori Lam

Team Lyndsey - Lyndsey Harhay

Team Macy - Macy Horwath

Team Mason C - Jennifer Caudle

Team Mathias 5K (2015)

Team Mia - Mia McPoland

Team Oliver - Christine Olver

Team Penn - David Porter

Team RTR - Shawna Powell

Team Rush - Sarah Thilges

Team Soaring Eagles - Meredith Brown

Team Tanner - Steve Raboin

Team Tonk - Bill Tonkinson

Team Troy - Rexford Alexander

Unit 94 - Kayla Parrack

University of Alabama

University of California Irvine

University of Nevada Las Vegas

University of South Carolina

University of Virginia

University of Wisconsin - Oshkosh

Peter Urquiaga

Virginia Commonwealth University

Janet Waters

Will of Bill - Kristi Bray

† Deceased

THANK YOU MEDIA PARTNERS

Special thanks to the following media partners who provided non-paid advertising support to generate awareness of our life-saving mission.

ABC15-TV - Phoenix

Area23 - New York

Greg Holden - Los Angeles

iHeartMedia - Houston

iHeartMedia - Minneapolis/St. Paul

KARE 11-TV NBC - Minneapolis

KATU-TV - Portland

WCNC - Charlotte

Be The Match recognizes that some contributors do not wish to have their names published and/or wish to be recognized in a particular way and we do our best to adhere to those wishes. We have carefully reviewed this information for accuracy and apologize for any errors or omissions in this listing. Please contact us at **(800) 507-5427** if you note incorrect information in these contributor listings.

NATIONAL
MARROW
DONOR
PROGRAM®

BE  THE MATCH®

1 (800) MARROW-2
1 (800) 627-7692

BeTheMatch.org



©2016 National Marrow Donor Program. All rights reserved.



Thank you will never be
enough, but it's all we have
and it comes from the bottom
of our hearts.

—Sandy, pictured with her son, Dalton, transplant
recipient, and husband Jared

00594; APR 2016