

MAKING THE IMPOSSIBLE POSSIBLE

2020 REPORT TO THE COMMUNITY

Juwan, searching patient



Juwan,
searching patient

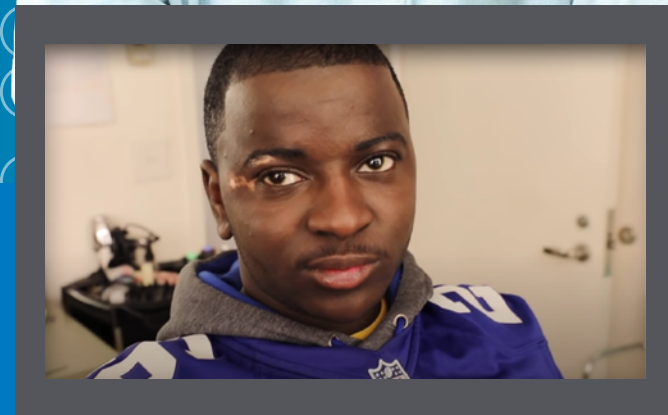

Juwan visits "Good Morning America" to bring more diverse donors to the registry.

SEARCHING FOR A MATCH WITH PERSEVERANCE AND GRACE

When he was in eighth grade, Juwan started experiencing shortness of breath. His mom, Andrea, a nurse at the time, suspected something serious—and she was right. Juwan was diagnosed with Hodgkin's lymphoma.

Juwan began chemotherapy in April 2016. But losing hair and feeling sick wasn't going to stop him from joining marching band his freshman year. Each afternoon after a full day of band camp, he would head straight to Children's Hospital of Philadelphia (CHOP) for radiation—his bandmates having no idea what he was going through.

For six weeks his scans were clear, then Juwan began having seizures. The cancer was back. Juwan immediately started chemotherapy again and prepared for an autologous transplant (using his own cells)—all while maintaining a 4.25 GPA and volunteering with CHOP and other community groups.

After a year in remission, Juwan came home from a band competition with a nasty cold. A chest X-ray revealed Juwan's cancer had returned once again and **his only chance for a cure is a transplant using donor stem cells.**

Because Juwan is African American, and currently there aren't enough African American members on the Be The Match Registry®, he will have a difficult time finding a donor match. We are committed to equal outcomes for

all, and that means we are unrelenting in our pursuit of the possibility of a second chance for a full and healthy life for Juwan and for patients like him.

Now 18 years old, Juwan has been battling Hodgkin's lymphoma for six years, tackling this challenge the same way he tackles every other challenge—with perseverance and an unwavering passion for others. Currently in remission, he's looking forward to starting college as he continues treatment to stay healthy until his match can be found.

By giving to the Be The Match Foundation®, you will add new potential life-saving donors to the registry. **Help us bring Juwan a match and open a world of possibilities and new beginnings for him.**

EQUAL OUTCOMES FOR ALL

means we are unrelenting in our pursuit of the possibility of

a second chance for a full

and healthy life for

JUWAN and

patients like him.

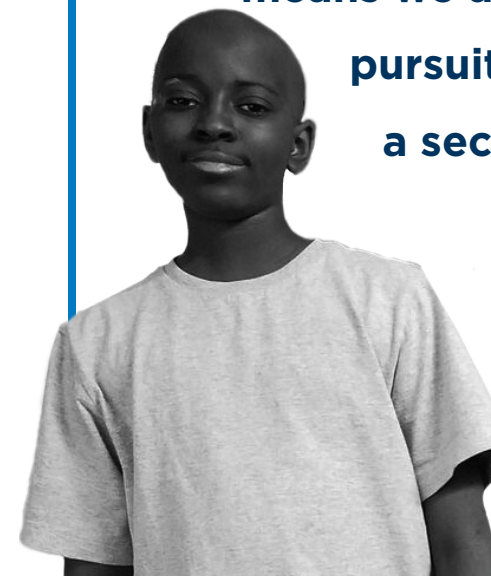

Juwan,
searching patient



Zeke, blood stem cell transplant recipient

ZEKE'S CURE WAS POSSIBLE—EVEN DURING A PANDEMIC

After being diagnosed with acute myeloid leukemia, Zeke was admitted to Children's Hospital of Philadelphia in March 2020—the same week hospitals started restricting visitors due to the global pandemic.

In July 2020, Zeke received a bone marrow transplant from an anonymous donor on the Be The Match Registry®. His journey has been one of rare circumstances, and his transplant was no exception: When Zeke's body rejected the stem cells from the first transplant, his medical team rallied to find a second donor from the registry. Zeke received his second transplant just weeks later.

Thanks to his faith, incredible strength and his two marrow donors, Zeke celebrated his seventh birthday. After spending nearly 9 months out of the entire year in the hospital, away from his siblings, he returned home to them, pulling off a huge surprise.

It's because of supporters like you that we are able to make second chances like Zeke's possible—even when it seems impossible.

Not 1 but
2 DONORS
stepped up exactly when they were needed to save Zeke's life.

A YEAR UNLIKE ANY OTHER



In a year when so many things seemed impossible, together we rose to the challenge to make the impossible possible—**impacting the most lives ever in our 30-plus years**. With our incredible partners, supporters and team, we achieved the following:

6,660 lives impacted in FY2020

More than **325,000** potential donors were added to the registry

More than **2,075** families received financial assistance

(Read more about fiscal year 2020 on pages 14-15.)

Despite a pandemic, our promise to our patients and our mission was unwavering, and we continued to save lives through cellular therapy. After all, our existence is based on the simple belief that **everyone deserves a second chance at life**—no matter the circumstances. That does not mean it was easy. We had to be nimble and resourceful to navigate our way through new obstacles in order to serve every patient who desperately needed us.

- Our in-person registry recruitment and fundraising events moved online.
- We navigated early travel restrictions and donor uncertainty, to ensure safe and on-time delivery of life-saving blood stem cells to patients in need.
- We developed innovative partnerships and turned to cryopreservation techniques.

- And we established the COVID-19 Rapid Response Fund to quickly mobilize critical funding for these and other initiatives and to provide patients much-needed relief grants during this challenging time.

Still, we could not have reached this milestone without the steadfast dedication of our incredible heroes:

- Our **life-saving donors** who stepped up, despite a climate of fear and anxiety, to give the gift of a second chance to a stranger
- Our **volunteer couriers**, who through it all delivered life-saving cells to our patients
- Our **health care partners** who worked in an environment of heightened risk—all for the sake of helping those who needed them; and our **financial supporters** who continued to advance our life-saving mission

While “most lives impacted” is an achievement we will always value, we are reminded that our goals are more than just numbers. Each life we touch is a mother, father, child, dear friend who is counting on us so they may have more time and more joy in this world. We are celebrating not just because of this milestone year against incredible odds. We are celebrating the confidence it gives us to rise beyond expectations and be there for every patient who is counting on us.

Together we will reach many more LIFE-SAVING MILESTONES.



AMY RONNEBERG
Chief Executive Officer
National Marrow Donor Program®
(NMDP)/Be The Match®



JOY KING
Executive Director,
Be The Match Foundation®
Chief Advancement Officer,
(NMDP)/Be The Match®

LETTER FROM OUR LEADERS

A year ago, the most extraordinary challenge we had faced in 34 years of delivering cures to blood cancer patients became very real ... very quickly.

Despite the darkness and uncertainty of the COVID-19 pandemic, commitment to our life-saving mission never wavered. We responded with urgency and innovation as our patients, donors, teams, Network partners, supporters and volunteers boldly and bravely did whatever it took to make the impossible possible.

And we overcame the obstacles, never missing a single delivery of life-changing cellular therapy. In fact, 2020 was the best year ever in our history. Together, we did what we had to do to deliver to our patients:

- Reduced donor travel by as much as 60% working with our Network partners
- Achieved a 34% increase in the number of donors cleared within 14 days
- Increased our ability to meet the transplant center first requested collection date by 13%, and
- Continued to build a registry as diverse as the patients who need our help, adding nearly 108,000 ethnically diverse donors

We made it happen. Every moment. Every day. Together.

And, it is with this sentiment of gratitude, celebration and fortitude for the path ahead that we deliver our 2020 Report to the Community.

We know there is still so much work to be done. So, we are asking you—our Network, partners and supporters—to bring more cures to more patients by joining the registry, becoming a financial supporter, and spreading the word about our life-saving mission.

We are proud to have you on our team.

CONTENTS

Meet Juwan and Zeke 1
A year unlike any other..... 2
Letter from our leaders..... 3
2020 timeline..... 4
Life-saving innovation and support..... 6

Gift of hope in a difficult time..... 8
Donor and patient spotlights 10
Financials..... 12
Be The Match BioTherapies, global Network 13
FY2020 at a glance..... 14

Board of Directors 16
Amy Scholars..... 17
Individual contributors..... 18
Lifetime and legacy contributors, Bob and Diana Carter 21
Corporations, foundations, organizations and gift-in-kind contributions..... 22

Volunteers, John Avant..... 24
Peer-to-peer fundraisers, Dan the Ironman..... 26
Board of Ambassadors, Jared Lipscomb 27
Monthly sustainers..... 28
How you can help and connect with us..... 29

2020 DIDN'T SLOW DOWN OUR LIFE-SAVING MISSION



See how we overcame the obstacles.

APRIL

Volunteer couriers unable to travel make **150** masks to protect couriers still traveling.



As commercial air travel becomes unreliable, private flights are made possible through generous supporters.

MAY



In a time of crisis, the **#Couch2Cure** movement is launched to raise critical funds and recruit registry members, culminating in a full-day livestream event:

20,800 unique viewers tune in and **140,867** individuals are reached through Facebook.

900,000 people are reached through media efforts.

1,184 individuals take the first critical step to join the registry, moving us to **36,939** total potential donors registered through the #Couch2Cure movement.



JULY

The Harper Family Foundation generously contributes **\$1.064 million** to establish the Harper Family Patient Assistance Fund, providing critical financial resources to families facing unprecedented need.

AUGUST

Through a matching gift challenge, the Harper donation inspires others to **double** their impact at a time when patient need was increasing.

JUNE



Be The Match facilitates **651** cellular therapies for patients—**more in a single month than ever before in our history.**



SEPTEMBER



Our amazing supporters show patients everywhere they are not alone with our first-ever virtual Be The Match Gala:

\$564,706 is raised for our life-saving mission

1,381 registered guests and **400+** watch parties tune in throughout the country

15,261 unique viewers attend virtually with the Gala livestream

32,414 people are reached through livestream social sharing

8,393 social media users comment, share and like us on Facebook

NOVEMBER



The ONE Forum® 2020 goes virtual with two half-days of content to bring learning, innovation and fun to those helping patients receive life-saving cellular therapy. **More than 2,200 attend the event.**

THE ONE FORUM

Amy Ronneberg, CEO

DECEMBER



Patient financial support needs continue growing. Our tremendous supporters raise **\$207,000** to reopen the Be The Match Crisis Grant Fund after it had been depleted. This fund is a lifeline for patients facing extreme financial hardship. Thanks to The Carter Family Foundation and William G. Pomeroy Foundation for sponsoring matching gift opportunities.

MARCH

Borders are abruptly shut down, and most employees swiftly begin working from home. Essential team members and volunteer couriers bravely continue showing up in person wherever needed to conduct mission-critical work.



Krista, Be The Match courier



INNOVATING TO TRANSPORT LIFE-SAVING CELLS

Our partner couriers in the European Union (EU) were delivering 1,500 fresh transports annually—until March, when the U.S. government prohibited them from entering. To get life-saving cells, we create a hub-and-spoke transport model. EU couriers pick up products and deliver them to a consolidated site at Frankfurt Airport in Germany. Products are manifested, registered with customs, and sent via cargo to Chicago O'Hare Airport. Be The Match couriers pick up the fresh cell products and deliver them to U.S. transplant centers.

In 2020, 1,311 blood stem cell products were delivered using this unique delivery process.



Be The Match couriers



Our commitment to innovation never wavered, despite facing new challenges. We paved the way with new solutions and product offerings to support our patients, donors and partners.

LIFE-SAVING INNOVATION AND SUPPORT

NEW INITIATIVE CREATES ACCESS TO HIGH-QUALITY DONORS FOR EVERYONE

Donor for All



Patients are most likely to match stem cell donors who share the same ethnic background. Because many ethnicities are severely underrepresented on the Be The Match Registry®, the odds of finding the current required 8/8 human leukocyte antigen (HLA) match for ethnically diverse patients can be as low as 29 percent.

At Be The Match, we find this inequality of access to a potentially life-saving transplant completely unacceptable. So how do we improve access for people who might not otherwise be able to find a well-matched volunteer donor?

Our ongoing initiative to diversify the registry helps, of course. But to address the issue for patients who need transplants now, we launched the Donor for All initiative, with a research trial focused on one of the most disruptive advancements in the transplant industry. This trial aims at expanding the success and use of identified donors beyond the current 8/8 HLA match requirement, increasing options for patients who may have previously had none.

Historically, an 8/8 HLA match has increased overall survival rate and minimized the occurrence of graft-versus-host disease, making it the minimum matching criteria adopted by many transplant centers. Through our research, we are seeking to establish a new transplant protocol that would achieve the same outcomes with a partially matched donor, offering life-saving treatment options to patients who previously had none.

Significantly increase the odds for our Black or African American patients:

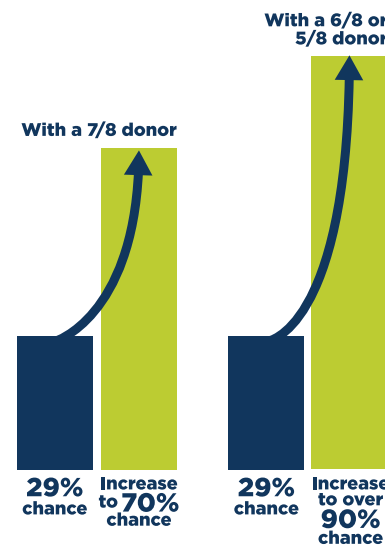

Be The Match "FY2020 Annual Numbers"



Jeff Gordon

JEFF GORDON CHILDREN'S FOUNDATION

For more than 20 years, the Jeff Gordon Children's Foundation (JGCF) has been a dedicated partner, sharing the vision of a world in which kids not only survive childhood cancer but recover from a blood stem cell transplant more quickly and without terrible complications or side effects.

In 2020, JGCF invested \$250,000 in our groundbreaking Donor for All initiative. Through its generosity and long-term commitment, JGCF is leading the way to delivering equal outcomes for all and helping more patients not only survive, but thrive, post transplant.



KONG SPIRITUAL SUPPORT PROGRAM



After receiving his life-saving transplant and drawing on his Christian faith throughout his treatment, Garheng Kong and his wife, Melissa, wanted to make spiritual care available to all patients in need, free of charge. Thanks to the Kongs' significant investment, the program launched in 2020. Now, patients and their caregivers can get holistic support services and 24/7 access to trained professionals from Corporate Chaplains of America to help them navigate their personal journey to healing.

SEATTLE COLLECTION CENTER

Because the first case of COVID-19 in the United States was diagnosed in Seattle, the Be The Match Seattle Collection Center was one of the first apheresis centers to feel the impact of the pandemic.

Designed to create an amazing experience for our crucial donors—one to be remembered, celebrated and recommended—our Seattle Collection Center was nimble in its response. As patients were waiting for their life-saving transplants, we collected cells, pampered our donors, and continued to save lives. Because no matter what the challenge, we are always going to fulfill our vital mission—and that will never change.



Joey, blood stem cell donor

RELATED DONOR SERVICES

To better meet the needs of our transplant center partners, Be The Match now offers Related Donor Services (RDS) custom workups.

With RDS, we can perform the medical testing, or "donor workup," required to determine the related donor's eligibility and suitability to donate blood stem cells to their family member. After a donor is cleared for donation, the transplant team can perform the stem cell collection or choose for Be The Match to continue with collection.



When the pediatric transplant center that was treating Zion, a patient with sickle cell, was unable to collect blood stem cells from his donor and mother, Chim, RDS stepped in to perform the collection and help with expenses.

HARPER FAMILY FOUNDATION'S GIFT OF HOPE IN A DIFFICULT TIME

At just 2 years old, Alex was diagnosed with acute lymphoblastic leukemia (ALL). After undergoing chemotherapy for more than three years, he was finally healthy and strong again. But six years after his original ALL diagnosis, Alex was diagnosed with secondary acute myeloid leukemia. After this heartbreaking setback, he underwent chemotherapy again, but this time he also received a cord blood transplant.

The transplant was a success and today Alex is happy and healthy. And his family wanted other patients to receive a second chance like Alex did. So, in 2020, with their grant of \$1.064 million from the Harper Family Foundation, they established the Harper Family Patient Assistance Fund.

With more families than ever experiencing financial hardship due to COVID-19, the Harper Family Patient Assistance Fund provided a critical resource for patients and their families facing the financial burden of transplant. As a matching gift, the \$1.064 million grant also inspired others to take action by doubling their donation at a time when patient need was rapidly increasing.



The Harper family

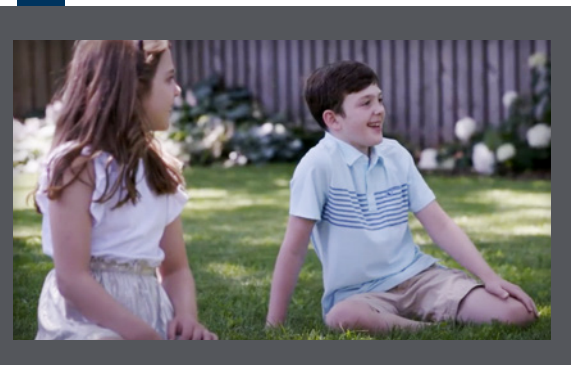

Learn more about the Harper family and their foundation.

Jordan was only 3 years old when he received his third transplant. After being away from home for more than a year, he has finally been reunited with his family and is continuing the healing process. In 2020, Jordan's family was grateful to receive a grant from the Harper Family Patient Assistance Fund.



Jordan, blood stem cell transplant (bottom right), with his family

MEET THREE OF THE 733 PATIENTS TOUCHED BY A GIFT FROM THE HARPER FAMILY FOUNDATION

“We know how hard it is for families to go through the transplant journey. Now with COVID-19, we can only imagine how hard it must be.” —Jeff, Harper Family Foundation

Kelly was 19 years old when she was diagnosed with acute myeloid leukemia (AML), just as the pandemic was gaining ground in the United States. To receive her life-saving cord blood transplant, Kelly and her mom temporarily relocated to be near her transplant center.

On top of a job loss for Kelly's mom, the family had numerous out-of-pocket expenses to cope with while away from home. Thankfully, Kelly and her family received a grant from the Harper Family Patient Assistance fund. “When you're going through a difficult time,” Kelly says, “it feels good knowing other people care enough to try to help make it a little less difficult.”

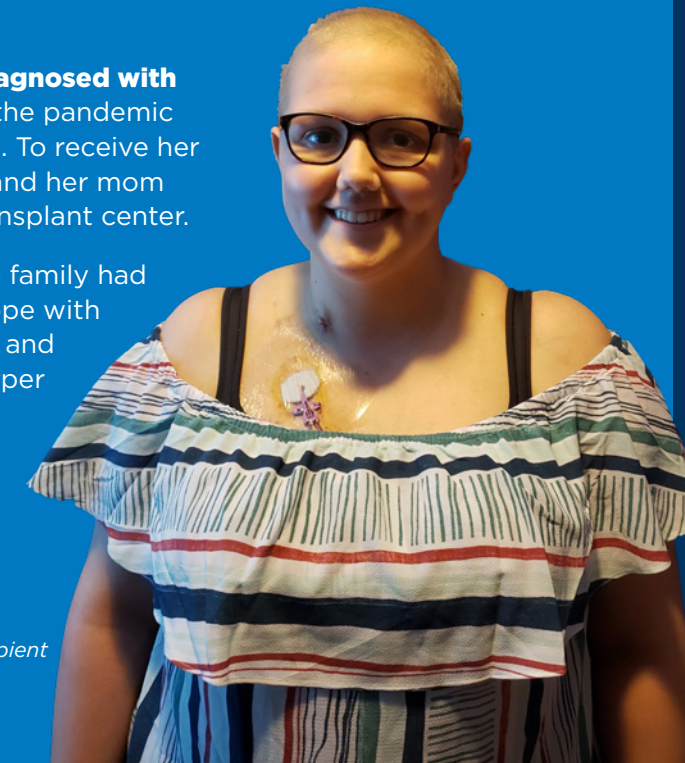

Kelly, cord blood transplant recipient

After a devastating family death and job loss due to COVID-19, a grant from the Harper Family Patient Assistance Fund is allowing **Ava** and her family the necessary time and space to prepare for the life-changing transplant they have been working toward for so many years. Kashica, Ava's mom, is incredibly grateful. “This grant is a blessing to our family,” she says. “We are not only experiencing some financial difficulties due to the pandemic, but also due to a family loss. We are very grateful and thank the Harper Family Foundation very much.”



Ava, searching patient

DONOR DEDICATION STAYS STRONG THROUGH CHALLENGING TIMES

Our life-saving work depends on the dedication of our amazing blood stem cell donors. And in 2020, our selfless donors continued to step up to donate despite a pandemic, giving strangers the gift of a second chance.

Meet Molly and Katelyn, two of our heroes who are so committed to our mission that they said yes—more than once—when they received the call to donate.

Molly: ‘We have so much we can give to others’

Learning about Be The Match at an on-campus donor drive, Molly thought donating would be a painful process and declined the opportunity to join the registry.

However, once she became an oncology nurse caring for pediatric transplant patients, she changed her mind. Within six months of sending in her swab kit, Molly received a phone call telling her she was someone’s match. She donated in December 2020 without hesitation.

“I’m South Korean and was adopted by my parents. It made me consider other people like me who might need a transplant and don’t have family members who could be a potential match,” Molly shares.

Molly ended up donating her blood stem cells a second time to the same recipient. And with COVID-19 precautions in place, she was able to have her mom by her side for support.

“It’s scary to go through something like this,” Molly says, “but imagining what someone who’s in need of a transplant goes through every single day, this seems so miniscule.”

Molly, two-time blood stem cell donor

KATELYN: FOUR-TIME DONOR

Katelyn joined the Be The Match Registry in 2012 while attending college in Virginia. Her uncle had leukemia and did not have a donor match, further inspiring Katelyn to join. “I knew I wanted to help in any way that I could,” she says.

She first received a call to donate in 2015 but the patient did not proceed with the transplant. In 2017, she received a second call and instantly said yes. “I donated three times in 2017 ... providing my recipient with needed ‘booster’ stem cells,” Katelyn adds. She received a call to donate to the same recipient again in March 2020, and even with the onset of the pandemic, Katelyn says she didn’t hesitate to say yes.

“Finding out I could help someone in such a large way did not allow me to second guess the decision,” she says. “It has been an honor to donate and I will continue to donate as long as I am able.”



Katelyn, four-time PBSC donor

KWINCY’S HOPE WAS JUST ONE STATE AWAY

Kwincy Lassiter, son of Ericka Lassiter and late NFL player Kwamie Lassiter (1969-2019), was just a few months old when he endured his first sickle cell pain crisis.

Spending his childhood in and out of the hospital, Kwincy relied on daily medications and blood transfusions to keep him as pain-free and healthy as possible. Still, he was plagued with pneumonia and two episodes of acute chest syndrome, the leading cause of death in patients with sickle cell disease. Kwincy needed a transplant to be cured.

With no matching donors in their family, the Lassiters turned to the Be The Match Registry®.

In 2015, a donor match was found but unfortunately, the donor backed out just a few weeks before 15-year-old Kwincy was to start a rigorous pre-transplant chemotherapy treatment. So, his family stepped up their efforts to find another match, holding numerous registry drives and encouraging others to join. Little did they know, a registry drive on a college campus in the next state over would forever change Kwincy’s life.

Walking back from band practice on a regular day at Texas State University, Bree Randle joined the Be The Match Registry—and just months later, she learned she was a

match. On her 20th birthday, Bree donated bone marrow in Dallas, giving a selfless gift to a boy she had never met.

“I didn’t hesitate—I just said, ‘OK, I’ll do it’—and I’d do it again,” Bree says. “I know I donated to Kwincy, but it changed my life, too.”

Donors and patients don’t often have the opportunity to meet—especially during a pandemic. But at 20 years old in October 2020, at State Farm Stadium in Glendale, Ariz., where his father took the field as an Arizona Cardinals starting player for eight years, Kwincy was able to meet his donor—and cure—Bree for the first time.

Kwincy’s mom, Ericka, took the opportunity to express her gratitude for the gift Bree gave her family telling her, “I love you and thank you—thank you for being brave.”

Awareness and access gaps: Sickle cell disease (SCD) is an inherited blood disorder that affects approximately 100,000 Americans today (1 out of every 365 Black or African American births). Management, treatment and cure of SCD depend on equitable access to care and adequate disease education across providers, patients and caregivers. Barriers exist for SCD patients due to misconceptions, lack of awareness and bias among health care professionals. Without robust funding and continued awareness building and research, the lives of those living with SCD are approximately 30 years shorter* than that of people without SCD (*CDC Foundation).



Bree (left) and Kwincy

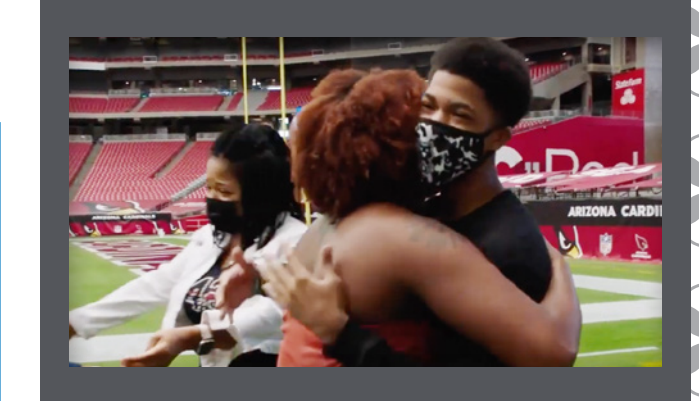

Watch Kwincy meet his donor, Bree, for the first time.

FINANCIALS

National Marrow Donor Program and subsidiaries consolidated statement of financial position as of September 30, 2020 (In thousands)

ASSETS	
Current and other assets	\$161,353
Long-term investments and bond reserves	\$129,306
Property and equipment	\$90,149
TOTAL	\$380,808

LIABILITIES AND NET ASSETS	
Current and long-term liabilities	\$140,773
Net assets	\$240,035
TOTAL	\$380,808

HOW WE SPEND EACH DOLLAR

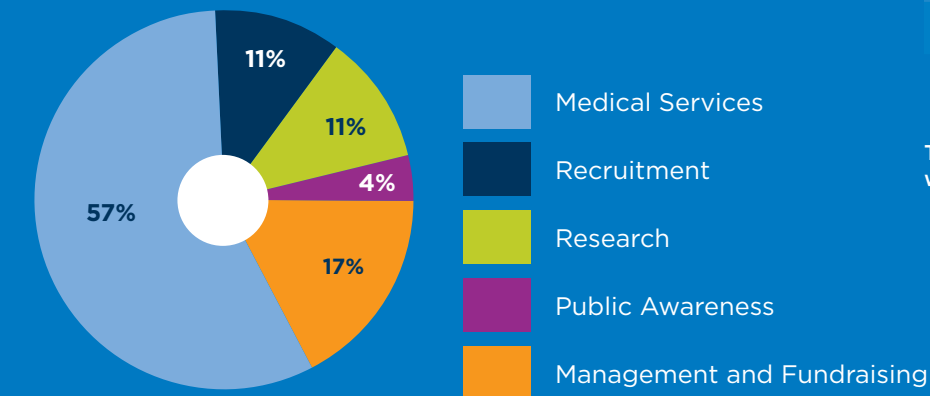

Consolidated statement of activities for the year ended September 30, 2020 (In thousands)

REVENUES AND GAINS	
Search and procurement fees	\$369,070
Federal contracts, cooperative agreements and contributions	\$74,707
Investment and other income	\$75
TOTAL	\$443,852

EXPENSES	
Program services	\$375,027
Management and general	\$76,810
Fundraising	\$1,083
TOTAL	\$452,920

Non-operating income	\$8,089
INCREASE IN NET ASSETS	(\$979)

To read our consolidated audited financial statements with supplemental schedules, visit: [BeTheMatch.org/audit](https://www.BeTheMatch.org/audit)

BE THE MATCH BIOTHERAPIES: MAKING THE ADVANCEMENT OF CELLULAR AND GENE THERAPY POSSIBLE



Leah, BioTherapies donor

Leveraging the expertise, infrastructure and processes Be The Match has developed over 30-plus years of facilitating blood stem cell transplants, Be The Match BioTherapies® works with next-generation cell and gene therapy developers to bring new therapies to patients sooner—and save more lives.

Some of these companies are developing therapies to treat blood cancers and blood disorders and other life-threatening illnesses. Some are working on therapies to treat patients who have complications after their transplants. And others are developing treatments for chronically debilitating and life-threatening diseases.

IMPACTING MORE LIVES THROUGH CELLULAR THERAPY

By reaching new patient populations through next-generation therapies, BioTherapies drives the Be The Match vision to democratize cell therapy. By 2025, BioTherapies is estimated to directly account for 20 to 30 percent of our goal for the number of lives impacted through Be The Match-facilitated cell therapies.

ONE DONATION CAN SAVE MANY LIVES

Not only are we able to save more lives and serve more patients regardless of the therapies they need, we're giving more people on the registry the opportunity to provide hope and possibility of a cure as a BioTherapies donor.

Rather than going directly to a patient, cells donated by BioTherapies' donors would likely be manufactured into a therapy that would be used to treat many people. Or they might go to a lab and be used to research future cell therapies. So, instead of helping one patient, it's one donation to help many patients.

OUR GLOBAL NETWORK OF CARE

From the moment doctors search our registry for a blood stem cell donor or cord blood unit, to the safe delivery of the life-saving cells to patients' bedsides for transplant, and for years after, we are there every step of the way. Our global Network counts on our technology, expertise and unparalleled logistical support to make blood stem cell transplants possible.

BE THE MATCH NETWORK

CENTERS	GLOBALLY
Donor Centers	31
Collection Centers	72
Apheresis Centers	89
Transplant Centers	193
Recruitment Groups	22
Member Cord Blood Banks	16
International Donor Registries	47

Source: "Customer Relations and Management POLITE Report," Nov. 2020

FY2020 AT A GLANCE*

REGISTRY



6,660

LIVES IMPACTED IN FY2020

In FY2020, 91% of transplants used adult donors:



Likelihood of having a matched, available donor on the Be The Match Registry by patient ethnic background

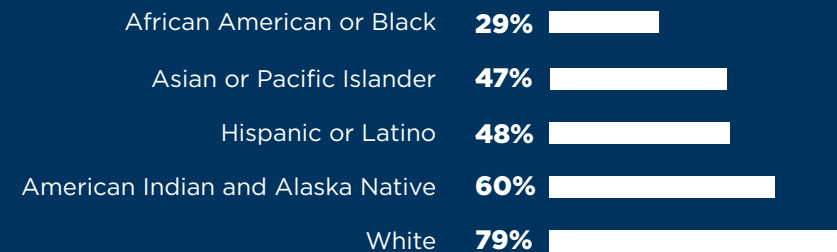

Source: Be The Match "FY2020 Annual Numbers"
*These figures are for our fiscal year 2020 (Oct. 1, 2019-Sept. 30, 2020)

RESEARCH

89

NUMBER OF PUBLICATIONS IN 2020

MORE THAN
330 TRANSPLANT CENTERS PARTICIPATING IN RESEARCH

MORE THAN
225 ONGOING RESEARCH STUDIES AND CLINICAL TRIALS



PATIENT ASSISTANCE

\$4.8 MILLION

IN PATIENT FINANCIAL ASSISTANCE GIVEN



MORE THAN
2,075 PATIENT FAMILIES RECEIVED FINANCIAL ASSISTANCE IN 2020

We provide one-on-one support, information and resources for transplant patients, caregivers and families, including patient assistance grants to ease the financial burden of uninsured costs associated with treatment.

MISSION SUPPORT

\$11.2 MILLION

IN FINANCIAL CONTRIBUTIONS



15,424 CONTRIBUTORS

\$2.8 MILLION VALUE OF VOLUNTEER HOURS

7,865

COURIER TRIPS TAKEN TO DELIVER LIFE-SAVING BLOOD STEM CELLS

2020 BOARD OF DIRECTORS NATIONAL MARROW DONOR PROGRAM/BE THE MATCH

Our mission: saving lives through cellular therapy.

VOTING DIRECTORS/ BOARD OFFICERS

Chair

David L. Porter, M.D.
Director, BMT
University of Pennsylvania Health System
Philadelphia, PA

Chair Elect

Robert J. Soiffer, M.D.
Dana Farber Cancer Institute
Boston, MA

Secretary

Melinda Caltabiano
Director of Apheresis Operations
Dendreon Pharmaceuticals, LLC
Mount Vernon, NY

Vice Chair

Kimberly Kasow Wichlan, D.O.
Pediatric Medical Director
University of North Carolina at Chapel Hill
Chapel Hill, NC

VOTING DIRECTORS

Lynn Abrahamson
St. Paul, MN

Judith, Gasson, Ph.D.
University of California Los Angeles
Los Angeles, CA

Hope Guidry-Groves
Director, Cellular, Apheresis
and Transfusion Services
Houston, TX

Uri Herzberg, Ph.D.
Bridgewater, NJ

Krishna Komanduri, M.D.
Kalish Family Chair in Stem Cell
Transplantation
Professor of Medicine, Microbiology and
Immunology
Director, Adult Stem Cell Transplant Program
Sylvester Comprehensive Cancer Center
Miami, FL

Garheng Kong, M.D. Ph.D.
Founder and Managing Partner
HealthQuest Capital
West Lake Hills, TX

Michael E. Lang
Minneapolis, MN

Ravyn Miller
Director, endo/Venous (eV)
US Downstream Marketing
Medtronic
Minneapolis, MN

Miguel-Angel Perales, MD
Deputy Chief, Adult BMT Service
Director, Adult Stem Cell Transplantation
Fellowship
Associate Member
Memorial Sloan Kettering Cancer Center
New York, NY

Brian J. Reithel, Ph.D.
Oxford, MS

Harpreet Sandhu
Chief Executive Officer
Stanford Blood Center
San Francisco, CA

David M. Schubert
Chief Operating Partner
Accelerator Life Science Partners
New York, NY

Laurie Strongin
Hope for Henry Foundation
Washington, DC

Abigail West
Montclair, NJ 07042

NON-VOTING DIRECTORS/ EX OFFICIO

Shelley Grant, Ex Officio
Branch Chief,
Blood Stem Cell Transplantation Prog.
Health Resources & Services Administration
Rockville, MD

Frank Holloman, Ex Officio
Deputy Director/Operations Director/Division
of Transplantation
Health Resources and Services Administration
Rockville, MD

NON-VOTING DIRECTORS/ EMERITUS

Daniel (Dan) Arndt, Emeritus
Hudson, WI

Rebecca A. Lewis, Esq., Emeritus
Pence & MacMillan, LLC
Steamboat Springs, CO

**Robert D. (Denny) Lorentz, Ph.D.,
Emeritus**
North Oaks, MN

Edward L. Snyder, M.D., Emeritus
Professor, Laboratory Medicine
Yale University School of Medicine
Yale-New Haven Hospital
New Haven, CT

John R. Wingard, M.D., Emeritus
Professor of Medicine
Director, BMT Program
University of Florida - College of Medicine
Gainesville, FL

GUEST OF BOARD, COUNCIL VICE CHAIR

Cindy Albert
Associate Director, Donor Services Program
Division of Stem Cell Transplantation and
Cellular Therapies
Dana-Farber Cancer Institute

2020 BOARD OF DIRECTORS BE THE MATCH FOUNDATION

Our mission: saving lives through cellular therapy.

BOARD OFFICERS

Chair

Anne McGeorge
Belleair, FL

Vice Chair

Michael L. Stewart
Regional Vice President
Hartford Financial Services Group,
Inc.
Greenwood Village, CO

Secretary

Roger P. Paschke
Vice President,
Chief Investment Officer
Hearst Corporation
New York, NY

Treasurer

Diana J. Carter
Wayzata, MN

VOTING MEMBERS

Amy Ronneberg
CEO of National Marrow Donor
Program & Be The Match
BioTherapies
Minneapolis, MN

Jason M. Ahlgren, CFP
Relationship Manager
Riverbridge Partners, LLC
Minneapolis MN

Gustavo Alcocer
Partner
OLIVARES Y COMPAÑÍA, S.C.
Mexico City, Mexico

Annie Ballantine
Style & Design Advisor
The Soul of Style
North Oaks, MN

Andrew Block
Chief Human Resources Officer
ABM
New York, NY

Joseph M. (Trey) Loughran
CEO
Purchasing Power, LLC
Atlanta, GA

Bruce S. Manasevit
Vice President,
Wealth Management Advisor
The Manasevit Group
Merrill Lynch Wealth and
Investment Management
Fairfield, CT

Nicole Moore
Sanford, FL

David W. Pearce
Managing Director
ZRG Partners Minneapolis
Wayzata, MN

Deryn Pomeroy
Trustee & Director of Strategic
Initiatives
William G. Pomeroy Foundation
Syracuse, NY

Richard P. Rieger
Managing Director
Huron Consulting Group
Chicago, IL

Michael L. Rose, CFRE
Principal
McMillan Rose, LLC
Charlotte, NC

Rene Sigman
Regional Litigation
Manager & Attorney
Merlin Law Group
Houston, TX

Thomas A. Teach
Chief Executive Officer
Century Foam/Exemplary Foam/
Great Western Eagle Packaging
Elkhart, IN

NON-VOTING MEMBERS

**Dennis L. Confer, MD, Ex
Officio**
Chief Medical Officer Emeritus
National Marrow Donor Program/
Be The Match
Minneapolis, MN

**William G. (Bill) Pomeroy,
Emeritus**
William G. Pomeroy Foundation
Syracuse, NY

2020 AMY SCHOLARS

AMY STRELZER MANASEVIT RESEARCH PROGRAM

The Amy Strelzer Manasevit Research Program for the Study of Post-Transplant Complications (Amy Research Program) is one of the largest and most coveted grants in the field of transplantation and cellular therapy. The grant supports the research endeavors of basic scientists and clinicians early in their careers. As of 2020, Be The Match Foundation has invested nearly \$11 million to launch the careers of 44 young physicians and scientists. Meet the scholars awarded in 2020:



Ya-Yuan Fu, PhD
Sloan Kettering Institute for Cancer Research, Inc.,
New York

*Immune-mediated epithelial regeneration in
gastrointestinal (GI) tract after hematopoietic
cell transplantation (HCT)*

*Dr. Fu's current research focuses on understanding
the processes of gastrointestinal damage
and regeneration after HCT.*



Johnnie J. Orozco, MD, PhD
Fred Hutchinson Cancer Research Center, Seattle
*Synergizing Humanized Anti-CD33 Antibody for
radioimmunotherapy to eradicate acute myeloid
leukemia (AML)*

*Dr. Orozco's goal is to extend the benefits of
transplantation to more patients without incurring the
toxicity associated with standard HCT approaches.*



Victor Tkachev, PhD
Boston Children's Hospital, Boston
*Discovering novel molecular targets for prevention of
acute graft-versus-host disease (GVHD)*

*Dr. Tkachev is currently working on the tissue-specific
mechanisms of alloimmunity during acute GVHD with
attention to the tissue-resident memory T-cells subset.*

The Amy Strelzer Manasevit Research Program is only made possible through philanthropy. **Thank you to the generous partners who make this program possible.**

THANK YOU INDIVIDUAL CONTRIBUTORS

Saving lives through cellular therapy would not be possible without our generous community of philanthropic partners. Listings represent stock, cash and pledged commitments.

\$100,000-\$999,999

Julia Esser
Robert Garner and Robin Beresford
Garheng and Melissa Kong
Meredith and James Lewis
Hugo Martinez
The Moore Family
Adam and Rebekah Neumann

\$50,000-\$99,999

Madhvi and Ramesh Subrahmanian

\$25,000-\$49,999

John Camiolo
Ann Christopher
Sandra and Lawrence Estaville
Jan Fisher
Priscilla Hill-Ardoin and James Ardoin
Jo-Ann and Thomas Kelly
Vicki Logan
Deb and Dan McGlynn
Jennifer and Robert McNeil
Laura and Mervyn D. Michael II
Kathryn and Roger Paschke
Dianna Cervantes and Devina Rankin
Diana and Ira Riklis
Amy and Kevin Ronneberg
Jane Shanahan
Charles Smith
Maryanne Smith
Cynthia and Howard Steinberg
Sandra and Thomas Teach, Sr.

\$10,000-\$24,999

Jennifer and Andrew Block
J. Gregory Cesario

Joseph Church
Jørn Dalboe and Sara Leonard
Robert B. Duncan
Trisha and Charles Elcan
Mary Gayle and Peter Farrell, Jr.
Gary and Cindy Frischling
David Giuliani

Bonnie and Gary Goldberg
Carole and Joshua Grant
Sharon Hittman
Susan and Scot Housh

Amy and Larry Jenkins
Molly and Chad Johnson
Lee and Margaret Kaplan
James King

Dietra and James Lewis
Lee and Trey Loughran
Hugo Martinez Treviño
Ashish and Gayatri Mathur
Mary J. Meelia

Nicole and Lee Moore
Steven M. and Maria Orosz Fund
Jacqueline Patterson

Harry J. Pearce, Esq.
Dave Penski
Lance Reeter
Elizabeth and Thomas Renyi

Robin R. Roberts
Jeanne Rogers and Perry Sainati
Amanda and Todd Rowley

Kelly and Michael Stewart
Peter Torseth
Keith Weiner

\$5,000-\$9,999

Lynn Abrahamsen

Chris Ackerman
Jason and Nikki Ahlgren
Paul Altman
Carol and Rick Boas
Perla and Miles Brett
Gillian and Dennis Brewer
Marie D'amico and Steve Capps

Timothy and Lemlem Chupein
Mark Ciminello
Dennis L. Confer, M.D.
Diana Darling

Annette and Robert Dunckley
Allison and Andrew Eklund
Thomas and Patricia Ethier
Judith Gasson, Ph.D.

Louetta and Burle Gengenbach, Ph.D.
Eileen Goodis and Eric Strom, M.D.
Caitlin Griffith
Angie and Nicholas Hanks

Robert Hanson
Heidi and Bradley Hoyt
Maureen Jeffreys and Michael Bergsman

Landon Jones
Jennifer Keith, M.D.
Maria Kenny
Jennifer and Michael Kittock

Dino Klisovic
Kelly Lieser
David S. Lohs
Bruce, Lauren, and Margot Manasevit

Paul Massey
Carol Gray McCarthy
Sandra and Richard McClure
Jill and Andrew McGovern

Aaron R. Miller
Joyce and Kurt Moser
Norbert Ortiz
Stephanie Park
Bethany Perkins
Aamir Rasheed
Joseph and Cynthia Riggs

Phil Rolchigo
Gloria and Philip Ryan
Rene Sigman
Malcolm Simshauser
Anil Singhal

Gretta L. Stritesky
Mark Thompson
Raymond and Laurie Van de Riet
Gary Vaynerchuk

Roby G. Walls
Anne Wang
Mary Witte
Dorothy Yoreo

Robert and Victoria Young
Wanda and Robert Zimmer

\$1,000-\$4,999

Stacy and Brandon Ackley
Melissa and David Allen
Timothy Anderson
Laila Anderson

Erin and Gregory Anderson
Scott Anderson
Steven Anderson
Lupe and Tim Anenson

Terry L. Armstrong
Tiffany and Craig Armstrong
Elaine and Daniel Arndt
Dian Austin

Diane and Robert Awsumb
Tyson Badders
Jamie Bagliebter
Robert Baidis
Ray Bailey
Kristina Bainbridge
Annie Ballantine and Nick Jellum

Lori and Bradley Ballantine
Kelly Barnes
Joel Bassam
Patricia Bauer
Mary Becher

Jackie and Ron Belschner
Sally Benjamin and Rob Kessler
Janet Cronk
Linda Cushman

Jennie A. Daher
John Daliman
Arthur Damon
Steven Daniels

Cynthia Daniels
Robert and Kristine Dartnall
Mary and Desmond Dean
Emily Huebner Dehn and Jeff Dehn

Sarah F. Derusha
Steven Devine, M.D.
Darby Dickerson
David and Kathryn Diemer

Debbie and Dan Dierdorf
Michael Doak
Robert and Kimberlee Dobbs
Katie and Justin Dobbs

Nicole and John Donlon
Justin Doyle
Wendy and Robert Duff
Joseph and Julianne Duffy

Ruth Burstiner
Robert Bush
Jay Butler
Tom Calhoun

Dale Cammon
Brett Caplice
Sandy Carter
Cullen Case, Jr.

Debra Cate
Deborah Huber
Mike Charewicz
Nancy Cieslak
Stacy and Tod Cohen

Robin M. Conley
Dina Ellenis-Cooke and Kenneth Cooke, M.D.
Laura Courter
Zach Cowden

Janice Crompton
Janet Cronk
Linda Cushman
Jennie A. Daher

John Daliman
Arthur Damon
Steven Daniels
Cynthia Daniels

Robert and Kristine Dartnall
Mary and Desmond Dean
Emily Huebner Dehn and Jeff Dehn

Sarah F. Derusha
Steven Devine, M.D.
Darby Dickerson
David and Kathryn Diemer

Debbie and Dan Dierdorf
Michael Doak
Robert and Kimberlee Dobbs
Katie and Justin Dobbs

Nicole and John Donlon
Justin Doyle
Wendy and Robert Duff
Joseph and Julianne Duffy

Christopher Durner
Dustin Dyer
Derek Edwards
Susan Eiden

Erica Elchin
Darrell Ellsworth
Jennifer Emerson
William Emmett
Quinn Emmett

Jessica Englert
Alexa Enright
Craig Eppley
Igor Epshteyn
Teresa and Darrell Erdman

Peter and Catherine Eschenbach
Marc Eschenbach
Vicki L. Evers
Karen Falkenberg, Ph.D. and Bob Falkenberg

Marlene Fears
Brad Ferry
Kimberly Finnigan
Jason Fischer
Miles Flanders

Jerry Ford
Jeanne and Gerald Franck
David Frazee
Eric and Jennifer Fried

Rochelle Friedman, M.D. and Robert Friedman, M.D.
Karen and Rich Furst
Kathleen Ge
Jon Geisler

Shayla and Galen Gifford
Michael and Naomi Glickfeld
Samantha Goertler
Herbert J. Goessman

Lisa and Benjamin Goodin
Leigh and Mark Gordon
Sherry Graves
Gina Graves

Tony Greene

Beth and Douglas Grijalva
Christie and Thomas Grosskopf
Heidi and Mikkel Gusenius
Janet Guyer

Debby and Carl Hagenmaier
Paul Haines
Elizabeth Hanian
Mary Hankla
Brad J. Hansen

Gabriel and Kathryn Harren
Erin Hearst
Randall Heck
Lisa and Aaron Hellem
Mary Hengen

Jeff Herron
Lucinda and Jerome Hey
Chauntina Hill
Michael B. Himes
Troy Hodge

Fran Holian
Aaron and Susan Hollander
James Honigschmidt
Dominic Hood
Mary M. Horowitz, M.D., Ph.D.

Andrea and Craig Horowitz
Laura and Rodney Hudlow
Halle E. Huff
Megan and Eric Hughes

Fredrick V. Iffert
Kimberly Ikenberry
Cheryl Jacobsen
Sudhir Jain

Kate and Scott Jauch
Anisa Javeri
Amanda Jeannette
Annie Ballantine and Nick Jellum

Manish Jhanji
Matthew R. Johnson
Cassie Jones
Janashree Jonnalagadda
Margaret Jurocko

Kathryn and Gabriel Kalkman
Thomas Kaluzny
Effie and Steven Kane
Warren Kaplan

Ron and Cynthia Kaplan
Kasey and Stacey Keeler
Marcus Kelcher
Dave Keller
Alyssa Keller

Colton and Jennifer Kerrigan
Kiranpreet Khosa
John Kievit
Melanie and Peter Kim
Joy and Gabriel King

Susan and John King
Hannah King
Kenneth Klemm
Ryan Knapp
Julia Knight

Mary and Mark Kohlberg
Martin Kondrath
Carl Kooyoomjian
Lisa and James Korslund
Chandrasekhar Kothareddy

Jacqueline Kozlowski
David Kramer
Jason Krentz
Marsha and John Krone
Rohit Kumar

Michael Kuziw
Erin Kvittem
Jason Labinger
Cuong V. Lam
Nitidh Lamsam

Maren and Jeff Lang
Robert and Geneva Larson
Karen Larson
Jeremy Leaper

Stephanie J. Lee, M.D., M.P.H. and Paul Nguyen
Naomi Lee

Liza and Will Lee
Sheila Sage Leif
Abbe Levin
Karen and Antanas Levinskis

Lisa and Nathan Lewis
Barbara and Griffith Lewis
Giansalvo Licari
Mike Liddy
Susan Lilienfield

D L Lincoln
Kelly McQueen
Carine and Brian Lindberg
Ronald Lipsitz
Verna Liss

Kris and Mark R. Litzow, M.D.
Walter Lohmann
Michael and Regina London
Elizabeth Lopez

Karen and Robert D. Lorentz, Ph.D.
Jim Lubinsky
Barbara Lucas
Amy and Mark Lucas

Jennifer J. Ludwig
Kerri Lusk
Beth and Gene Lynes
John J. Mader II
Nicolas N. Madigan

Stephen Maegley
Taylor S. Magrath
Linda and Robert Mahon
Kathleen and Jens Mangels

Kyle Mansfield
Larry Marcoe
Sam A. Marcoe
Steven Marr
Thomas Marshall

Stephanie Matto
Jacqueline and John McAneny
Jeff McBrayer
Craig McCall
Karen McCall

Individual contributors, continued

\$1,000-\$4,999

Stephen McConahey
 Kristin and Michael McCullough
 Abby McDonald
 Anne and Gil McGeorge
 Rosanne and John McGown
 Patricia McHale
 Jerome McKeown
 Bryan and Tracy McMurray
 Sean McNealy
 Shyam Mehta
 Rick and Sharon Meyer
 Sara Eidelman Michaels
 and Benjamin Michaels
 Nancy and David Michaels
 Daniel Michaels
 Ravyn Miller
 Greg Miller
 Angela Miller
 John P. Miller, M.D.
 Howard and Jane Mishkind
 David and Linda Mishler
 Eric Moe
 Dennis Moore
 Mario Moscone
 Sharon and Richard Moser
 Robert Moser
 Lee Moynahan
 Michele and Todd Mueller
 Aaron Munson
 Christine Murray
 Tom Muzzy
 Sarah Myers
 Nancy Nagel
 John E. Nash
 Denise Nazzal
 Jamie Neilson
 Judith Neilson
 Jim Nelsen
 Brian Nelsen

Nathan Nguyen
 Terence Nguyen
 Adam Ockman
 Matthew O’Gorman
 Kianna Ohara
 Pamela Olson
 Jason Olver
 Julie Oneil
 Anthony Opalka
 Karen Ow
 Geoffrey Pack
 Kevin Padilla
 Austin Parker
 Kevin Parsons
 Akunj M. Patel
 Tim Paulus
 Julia Pavlov
 Donna and Michael Pekar
 Miguel-Angel Perales, M.D.
 Nicholas Perros
 Todd and Tammy Peterson
 Dawn and Brent Peterson
 Kate and Edward Plass†
 Eric Powell
 Christina and Michael Poyer
 Michelle Pretlow
 Victoria M. Provost
 Vincent Pugliese
 William Pullia
 Stacy L. Quick
 Nicole Quirk
 Alesa Quock
 Jackson Rampey
 Eric Ranta
 Persis Rao
 Christie and John Rasmussen
 Linda and Lawrence Rauch
 John and Billie Rawot
 Sonja and Wyn Ray
 Justin P. Reagan

Donna M. Regan
 Jacky Ren
 Mary and Doug Rhodes
 Deborah and Charles Richards, Jr.
 Rick Richman
 Marlene and Kar Riehn
 Cynthia Rinaldi
 Bob Rives
 Jane Roberts
 Royal Kennedy Rogers
 and Johnathan Rodgers
 Richard Rogers
 Daniel Roman
 Jaime Ronderos
 Brendan J. Rose
 Stefanie Sacknoff
 Bothaina Salama and Omar Tawakol
 Balasubrahmanyam Samba
 Patti Sanders
 Bernice Saxon
 Arlene Saxonhouse
 Casey Schade-Villanueva
 Anne and Jeffrey Schaefer
 Beth Schafer
 John Schaffer
 Melissa and Jim Schifman
 Allen and Michelle Schmitz
 Leanne Schuessler
 Lucinda Scott and Louis Spoto
 Thom and Jane Sehnert
 Evan Selinger
 Amy Setencich
 Molly and Benjamin Setnick
 Ankur Sharma
 Wendy Shattuck and Sam Plimpton
 Kori Shaw
 Ronald Sherman
 Susan Shimmerlik, Ph.D.
 and Donald Brown, M.D.
 Paul and Debbie Shtein

Samantha Siegel
 Diane Silvers
 Donald E. Sinak
 Mehrsheed Sinaki
 Dana and Jack Sipes
 Robert Sit
 Steven and Meryl Sitver
 Louis Skrabec
 Jennifer and David Smiljanich
 Gary K. Smith
 Julie Smolich
 Marlene Snyder
 Connie Snyder
 Eric Sokol
 Teresa Somercik
 Judith and Stephen Spellman, M.D.
 Baskar and Jayanthi Srinivasiah
 Marcia Stehling
 Gerald Steiner
 Debra Stewart
 Ryan Stewart
 Keith Stout
 Drew R. Struss
 Hadi’s Family
 Ashraf Sufi
 Daniel and Alyson Sugar
 Ryan Sullivan
 Timothy K. Sullivan
 Kent and Patty Swan
 Angie, Brad Swatfager
 Suave Syragakis
 Elene Terry
 Diane and Gaylord Thormodsgard
 Mr. and Mrs. Gaylord Thormodsgard
 John Tobias
 Sue Tolin
 Alicia Topol
 Mark Topol
 Paul Tradewell
 Janine Triano

Rens Troost
 Vivian Truong
 Rebecca Urciuoli
 Seth and Gemma Van Der Swaagh
 Timothy Van Raden
 Michele and Carroll P. Vance, Ph.D.
 Noel Vierra
 Richard and Teri Vincent
 Lacy and Leif Voeltz
 Renee Wailes
 Chiara and Edmund Waller, M.D.,
 Ph.D.
 Luke Waln
 Lisa Walters-Hoffert
 Brian Wattleworth
 Angela Webb
 Julia Rowan and Robert Webb
 Darren S. Weiner
 Rivka Weiser
 Alex Weiss
 Jan and Tom Weston
 Mark Wethli
 Joni Wilkerson
 Shirley Williams
 Priscilla and Steve Williams
 Craig & Melanie Wilson
 Ralph Witte
 Tina Wocher
 Eric and Julia Wolfinger
 Joyce and Daniel Wu
 Jamie and Oliver Wyss
 Yvonne Ybarra
 Ira T. Yopp III
 Chase Young
 Nicholas Zehender
 Harriet Zeiner
 Ashley and J. Kenneth Zelenak, M.D.
 January Zell
 Julie and Timothy Zenner
 Pan Zheng

† DECEASED

THANK YOU LIFETIME & LEGACY CONTRIBUTORS

Our lifetime and legacy supporters make a transformational impact on our ability to save lives by giving \$250,000 or more or including Be The Match in their estate plans.

\$250,000+ LIFETIME GIVING

3M
 Amgen, Inc.
 AMR/American Airlines Foundation
 The Andy Talley Bone Marrow Foundation
 Astellas
 Bank of America
 Barbara and Griffith Lewis
 Baxter
 Because I Care, Inc.
 Boehringer Ingelheim Pharmaceuticals, Inc.
 The Carter Family Foundation
 Choate Construction Company
 ePlus Technology, Inc.
 Estate of Shirley Shook
 F.M. Kirby Foundation, Inc.
 Ford Motor Company
 Gateway for Cancer Research
 General Motors Corporation
 Gilead Sciences, Inc.
 Greater Saint Louis Community Foundation
 Harper Family Foundation
 Hearst Foundations
 Hendrick Automotive Group
 Hendrick BMW
 Hendrick Family Foundation
 Hendrick Motorsports
 HistoGenetics
 Humble Bundle
 Incyte

Internetwork Engineering
 J. G. Cesario
 Jacob and Hilda Blaustein Foundation
 The Jeff Gordon Children’s Foundation
 Jimmie Johnson Foundation
 Joseph Drown Foundation
 Garheng and Melissa Kong
 LabCorp
 The Leukemia & Lymphoma Society
 The Lincy Foundation
 Love Your Melon
 Lowe’s Companies, Inc.
 M&T Securities, Inc.
 Manna Charitable Foundation
 Marion Esser Kaufmann Foundation
 Deb and Dan McGlynn
 Metropolitan Life Insurance Company
 Moore Family
 Mouza Coutelais-du-Roche†
 and Admiral Elmo R. Zumwalt, Jr.†
 NASCAR, Inc.
 National Financial Services LLC
 Adam and Rebekah Neumann
 One Lambda A Thermo Fisher Scientific Brand
 Otsuka America Pharmaceutical, Inc.
 Pediatric Cancer Research Foundation
 Ron Pratte
 Sacramento Medical Foundation
 Pomeroy Enterprises
 Sanofi Genzyme
 The Starr Foundation
 William G. Pomeroy Foundation

ADMIRAL ELMO R. ZUMWALT, JR. AND MOUZA COUTELAIS-DU-ROCHE ZUMWALT LEGACY SOCIETY

Lynn Abrahamsen
 Dian Austin
 Christine Brinton
 Steven Buechler
 J. Gregory Cesario
 Mike Charewicz
 Valerie J. Crescenz
 Gregory J. D’Angelo
 Steven Daniels
 Susan Eiden
 Bonnie and Gary Goldberg
 Natalie N. Hall
 Lisa Harris
 Iva and Lawrence Hirsch
 Susan Howard
 Sally Benjamin and Rob Kessler
 James King
 Robin Krois
 Michelyne B. Wilkins
 Benjamin J. Masters
 Laura and Mervyn D. Michael II
 Sharon Mueller
 Norbert Ortiz
 George Quarterman
 Roseann Rodriguez
 David M. Schubert, M.B.A.
 Debra Smith
 Connie Spencer-Ackerman
 Kelly and Michael Stewart
 Julie A. Vergin

† DECEASED

TRANSFORMATIVE GENEROSITY IN JASON’S NAME



Diana and Bob Carter, co-chairs at an annual Gala



Jason’s legacy lives on through his family’s support

Since Jason Carter passed away in 2016, his family and parents, Diana and Bob, have been committed to paving a different path for future transplant patients. They have consistently supported innovative solutions at Be The Match with the goal to provide patients and families more opportunities to heal. And, in 2020, when Be The Match faced unprecedented challenges, The Carter Family Foundation showed their commitment yet again, donating more than \$250,000.

- This bold investment by the Carters is accelerating groundbreaking work in our Donor for All initiative (read more on p. 6) and answered an urgent call for more Crisis Grant funding.
- The Carters leveraged their generosity for double the impact, inspiring others to take action through two successful matching gift challenges.

It is without a doubt that the Carters’ philanthropic leadership and continuous generosity have made a transformative impact on our ability to save lives through cellular therapy. **“We wanted to do something to help other people,” Diana Carter says, “for Jason’s spirit to live on and for science to move forward by the work that’s being done in his name.”**

HERO VOLUNTEER COURIER

John Avant has been delivering vital cells as a volunteer courier for Be The Match since his retirement in 2013.

Wanting to find a way to give back, he admits that at first it was the opportunity to travel that appealed to him most.

“As I learned more about the life-saving services and thought more about the nature of the illnesses affecting patients, my priority became more about the donor process and travel became only a fringe benefit,” he says.

Now 76, John has over 50 trips under his belt. And even during the pandemic, he still takes a trip every few weeks and intends to continue as long as his health will let him—because that is what heroes do.

Hero volunteer courier, John Avant, delivering life-saving cells



THANK YOU VOLUNTEERS

Last year, our incredible network of volunteers found new ways to support Be The Match through their time and talent. Together, more than 100,000 hours were generously contributed to support our mission, a resource valued at **more than \$2.8 million**. These remarkable individuals each spent 100 hours or more personally advancing our mission.

Thomas “Tom” Addonizio	Ann Berkey
Kristin Akin	Sandra “Sandi” Bersin
Mary Alexander	Eldon Bish
Vanessa Amaya	Lori Bish
Debra “Debbie” Ancona	Jennifer “Jenny” Block Brown
Ian Allan Anderson	Marni Bonnin
Thomas Anderson	Robert “Patrick” Bowden
Stephen “Skip” Antall	Nancy Bowdring
Robert Antulov	George Bradshaw
Mickey Arzaga	Sandra Bremer
Barbara Ashley	Ronald Bretz
Roberta Attenhofer	Annette Bridges
John Avant	Carisa Brown
Becky Azer Alexander	Holly Brown
Mark Bailey	Masisen Brown
Brooke “Brook” Baker	Taylor Brown
Thomas Baxter	William “Bill” Bruggema
Diane Beard	Kathryn “Kathy” Bury
Henry Bell	Donald Callander
Michele Bello	Angela Calos
John Beno	Heather Campbell
Craig Berg	Diane Carroll

Rehan Choudhry	Kendrick Geiger
Daniel Chow	Debra Gill
JoAnn Christensen	Carolyn Glastris
Adaymee Cofresi	Cary Gold
Robert Coggeshall	Benjamin Goldstein
Gary Cohen	Robyn Gordon
Jacqueline Colson	Marla Grant
Elizabeth Conlin	Dean Groth
Christiaan Corthier	Caroline Grunwell
Lindsey Coutts	Beverly Gunter
Jocelyn “Joy” Cruz	Kellie Gutman
Victor “Tony” Cruz	Jeffrey Haertling
Jorn Dalboe	Kathy Hammond
Donald Davis	Ghislaine “Giselle” Harquail
Sheryl Davis	Sherri Harrington
Edward de Alba	Rebecca Hart
Susana De Leon	Marlene Hartzman
Stacy Dellasega	Robert “Bob” Harvey
Kathleen DeLoach	John Hauck
Michael Diko	John “Jack” Healing
David Dudycha	Neil Hickey
Dean Duffy	Timothy Hill
Ellen Eagan	Timothy Hower
Daniel Eberts	Wanlin Hsieh
Linda Eckstein	Edward Hueckel
Steven Eckstein	Ricky Jacobs
Cristy Ecton	Cheryl Johnson
Darlene Edwards	Cindy Johnson
Kerry Ellis	Kim Johnson
Lindsay Emanuel	Martha “Marty” Johnson
David Ernston	Neil Johnson
Michele Falkenau	Robert “Bob” Johnson
Jeanne Ferguson	Mark Johnson -CA
Dale Flowers	Mark Johnson -MN
Gala Forder	Patricia “Pattie” Johnston
Peter Fort	Karen Kelly
Gale Friedrich	William “Bill” Kelly
James Frison	David Kiger

Susan Klinedinst	Thomas McDonnell
Michael Kollar	Susan McMillian
Stuart Korchin	Karon Mertens
Rose Kordahl	Leo Mertens
Holly Kraftor	Kristina Meyers
Rebecca “Becca” Lading	Mervyn “Dod” Michael II
David Lambour	Joy Miller
James Laurence	Michael Minanno
Thomas Leahy	Troy “Davis” Moore Jr.
Janet Leitheiser	Leesa Moorman
Ciara Lespron-Hammett	Scott Moster
Maureen Leuba	Tisha Norman
Ann Leuer	Joseph Obermeyer
Karin Linehan	Vicki Oden
Joel Lisy	Michael O’Hara
Allen Lodge	Laura Olesen
Walter Lohmann	Mary Beth Onkka
Kathleen “Kathy” Loinette	Paul Onkka
Mark Loop	Aviram Oren
Karen Lorentz	Laurel Osborn
Edward Russell “Russ” Lorgeree	Julie Ouyang
Andrew Lunde	Wendy Pangburn
Kerri-Anne Lusk	Robert Panza
Kevin Lusk	Louise Pauly
Leslie “Luther” Lutz	Thomas Peine
Diane Lynch	Angus “Butch” Perkins
David “Scott” MacGregor	Amy Pinsen
Katharine Safely Malaga	Kimberly Powell
Maqsood Mamawala	Steven Preston
Michael Marcheschi	Monica Price
Carla Marting	Alwyn Charles “Scott” Purinton
Larry Marting	Mark Raisher
Lisa Maxson	Christopher Rapacki
John “Dean” McBrayer	Barbara Raschke
Douglas McCallister	Gerald Richardson
Kevin McCullough	Greg Richardson
Rebecca McCullough	Karl Riehn
	Evelyn Rogers Valen

Robert Rose	Steve Verna
Dustin Ruffatto	Cynthia Vickers
Gloria “Alicia” Ryan	Michele Votel
Jennifer Saenz	Abigail Wahl
Jose “Gilbert” Salcido	Carol Wahl
Andrea Scheiber	Timothy Walker
Mark Scheuneman	Mary Ward-Hecksel
Robert Schmidt	Marzena Weglowski-Pallazzo
Susanna Schmidt	Greg Weinman
Mark Schneider	Julie Wheeler
Jeffrey “Jeff” Schnirring	Mary Wherry
Katherine Schoff	Mark Wiger
Laurie Schuetzner	Marsha E. Williams
Edward Scollan	Deborah Ratte Wilmes
Barbara Semerad	Carol Wingate
Terri Sherwin	Jill Winitzer
Samantha “SamiJo” Skinner	Ellen Wong
Brenda Smith	Thomas Wyborski
Gary Smith	Nantsai “Peter” Yeh
George Smith	Gordon “Gene” Young
Kelly Snider	Marlene Young
Rodney Soderberg	Hasan Zahid
Elizabeth Spears	Wanda Zimmer
Melanie Spigelmyre	Alex Zweig
Patrick Startt	
Melvin Stoler	
RoxAnn Strand	
Cheryl Sturgeon	
Deborah Tamondong	
Ann Thelen	
Robert Thelen	
Craig Thomseth	
Khai Trieu	
LaVonne Trieu	
Patrick Upstill	
Debra Urban	
Jacqueline Urban	
Robbert “Rob” Vermeulen	

THANK YOU TOP ONLINE PEER-TO-PEER FUNDRAISERS

Team Be The Match fundraisers connect their individual networks with Be The Match's life-saving mission. These champions raised \$5,000 or more to directly impact patients and their families and increase critical awareness of Be The Match in their community.

5K+ FUNDRAISERS

2020 7th annual Charity Handgun Course - Lance Reeter

Little Switzerland Cheese Shred Event - Mike and Paula Schmitz

2020 Foundation FUNdraisers

2020 Miami Cancer Center Awareness Day

2020 Missy Ginnetti Hope Gala - Pat Ginnetti

A3M Walk+Run To Go - Asians for Miracle Marrow Matches

AHEPA

Alpha Tau Omega - Beta Xi

Because I Care

Jeff Benda

Matt Bolson

Andrea Boon

Arthur Damon

Dan The Ironman, Go The Distance - Daniel Cox

Tonya Davis

DPSCS

Family of Nick Dombalis

Ryan Dong

Iowa State University

Jodie Johnson

Lisa Korslund

Larry & Friends

Kelly Lieser

Andrew Lippmann

Annie Lipsitz

Jason Matthews

Minneapolis Board of Ambassadors

NCODA

Renee Pellingier

Stephen Poremba

Paula Schmitz

Michael Stewart

Team Lifeblood 2020

Team Scott Strong - Natalie Brock

Triad Walk+Run To Go - Amy Nelson

Walk The Walk - Be The Match Executive Team

Roby Walls

SELFLESS DONOR TO SUPERSTAR FUNDRAISER



Watch a video featuring Dan the Ironman

Daniel Cox made Be The Match the topic of a high school speech after seeing our organization featured on television. The more he learned, the more Daniel wanted to join the Be The Match Registry.

In fact, just three months after he joined the registry, Daniel learned he was a genetic match for Missy, a mother of three diagnosed with Hodgkin's lymphoma. Daniel went on to donate his blood stem cells. The transplant was a success and after battling cancer for years, Missy was finally cancer-free.

Daniel and Missy met a year later, and together, as he competed in his first half Ironman Triathlon, they raised money and awareness for Be The Match.

Sadly, Missy passed away unexpectedly in 2016. Although she isn't here today to see him compete, "Dan the Ironman," as he is affectionately known, still carries her memory with him every mile as he continues their mission to give all patients more tomorrows with their loved ones.

When the Ironman Triathlon was cancelled in 2020 due to the pandemic, Daniel held his own, full Ironman-distance triathlon in the Raleigh-Durham area. With the support of Missy's husband, Pat Ginnetti, he raised more than \$75,000 as part of his event to support patients.

THANK YOU BOARD OF AMBASSADORS

These volunteer leaders leverage their individual networks to support Be The Match through awareness building and crucial fundraising—all to advance our life-saving mission.

CHICAGO

Chad and Kory LaMont
Matt and Megan Levy
Cara Pagels
Michelle Pretlow
Tom Teach

LOS ANGELES

Debbie D'Abuzzi
Erin Van Dorn
Eric and Bree Forstrom
Manny Jay
Krissy Kobata
Jason Labinger
Jared Lipscomb
Kristy Nguyen
Joseph Pack

OHIO

Kristin Barrett
Daniel Cox
Patrick Ginnetti
Chris Kogelnik
Angela Van

ST. LOUIS

Joe Church
Jim Lewis
Stephanie Walsh

MINNEAPOLIS

Jason Ahlgren
Katie Amys
Annie Ballantine
Colleen Brady
Alicia Carlson
Lorenzo Dandrea
Toni Dandrea
Tara Dewitt
Natalie Dorsey
Susan Eiden
Annie Eversman
Peter Favilla
Anna Gallenberger
Anya Gridneva
Allison Guthrie
Annie Heggernes
Lisa Hellem
Andre Hollins
Heidi Hoyt
Matt Hugdahl
Kelly Jans
Nick Jellum
Lauren Kvasnicka
Andrew Larson
Kelly Lieser
Joan Maher
Kelly McQueen
James Meyerson
Kendra Mummah
Mary Foster Murray
Kris Poppi

MINNEAPOLIS EMPLOYEE BOA

Sarah Aulik
Heidi Bohachek
Yung-Tsi Bolon
Bethany Keyl
Kristi Lindstrom
Melissa Mignano
Renee O'Brien
Amy Ronneberg
Laura Schwarz
Julie Smolich
Tim Tripp
Pearl Wistl

NEW YORK

Brian Berg
John Camiolo
Victoria Castiglione
Karen Cohen
Gary Goldberg
Bruce Manasevit
B.J. Michaels
Roger Paschke
Abby West

FROM REALITY TV TO LIFE-SAVING REALITY



Be The Match Board of Ambassadors member, Jared Lipscomb

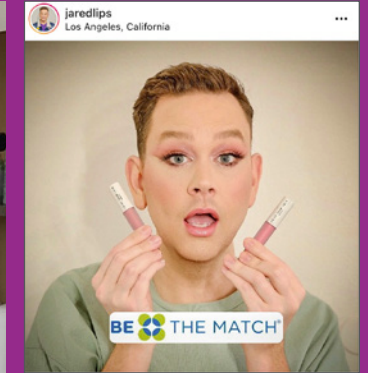

Shortly after being diagnosed with leukemia in 2019, Jared Lipscomb partnered with Be The Match to recruit more people to join the registry.

Fortunately, his match was found and Jared received his life-changing transplant in 2020.

In the midst of navigating transplant recovery during the pandemic, Jared took his commitment to Be The Match further, joining the Board of Ambassadors. As a volunteer leader, Jared leverages his extensive network as a celebrity makeup artist to raise critical awareness—and funds—for Be The Match.

In 2020, Jared called on his TV star friends to participate in #Couch2Cure and shared his personal story at the Virtual Gala, inspiring others to get involved and support our important mission.

Jared continues to be a dedicated Board of Ambassadors member and uses his platform to share his story and amplify the importance of diversifying the registry.

THANK YOU MONTHLY SUPPORTERS

Our monthly contributors provide reliable, consistent financial support to Be The Match, delivering life-saving blood stem cell transplants all year long. This dedicated group of supporters is committed to giving \$25+ each month to save lives.

Kim Allain, Sr.	Mike Chang	Kimberly Finnigan	Macy Howarth	Michael Kuziw	Mary Nino	Swithin Shortlidge	Charles and Elizabeth Wheeler
Jeiry Almonte	Mike Charewicz	Jason Fischer	Mary Huber	Jennifer Laedlein	David Nuessen	Paul and Debbie Shtein	Michael Whitaker
Johan Alwall	Garima Chaudhry	Sharon Fitzpatrick	Laura and Rodney Hudlow	Lance Langston	Dean Oliveri	Billy Sims	Lynn White
Ashley Amundson	W. Cheng	Deborah Flockton	Katharine Huey	Michelyne Wilkins	Sharon O'Shea	Steve Skalbeck	Kimberly Whyte-Sloane
Mariam Aouad	Laura Chiu	Joanna Freudenheim	Nafisa Husain	Patti Laufenberg	Kevin Parsons	Susan Slaviero	Kimberly Kasow Wichlan, D.O.
Page Arlt	Katherine Chong	Lindsay Frew	Alex Imahara	Mr. and Mrs. Sean Leuba	Janelle Patterson	Cynthia Rinaldi	Joni Wilkerson
Anthony Astolfi	Brent and Rebecca Christianson	Allison Gant	Stacey Iofredo	Andrew Lippmann	Jorge Pelayo	Marlene Snyder	Shirley Williams
Kirsten Astor	Steve and Jamie Citerin	Justin and Melinda Garofalo	Mark Jean	Verna Liss	Whitney Phillips	Christina Sorenson	Ashley Williams
Lorissa Ballinger	Vincent Clausen	Douglas Gaynor	Suifen Jin	Kris and Mark Litzow, M.D.	Douglas Pinkerton	Louella Soudijn	Brian Williams
Brian Baranowski	Lynnette Clawson	Kathleen Ge	Victoria Johansen	Thomas Loikith	Kathryn Pinter	Kelly Steere	Stephen and Cynthia Wills
Thomas Barbella	Shepard Cooper	Mark Gebhardt	Paul Johnson	John Mader II	Victoria Provost	Allison Stephens	Solange Wilvert
Sarah Barker	Kathy Corley	Hubert Gee	Morgan Jones	Brandon Majszak	Amber Przybyla	Emilie Strachan	Mary Witte
Colleen Begley	Heather Crowley	Jeffrey George	Carolyn Jones	Carolyn Martinez	Tanner Pudden	Jeffrey Sue	Tracy Wood
Audrey and Brian Beharie-McGee	Diane Curry	Tyler Gieseke	Sarah E. Mason	Sarah E. Mason	Susan and Keith Puffenbarger	Sonya Sugg	Kathryn Woodward
Brian Berry	Jennie Daher	Clint Gill	Amiee and Chad Mathews	Amiee and Chad Mathews	Alesa Quock	Goli Tahmooreszadeh	Mark Zaki
Yoram Bibring	Diana Dapito	Leba Glazner	Laura McClain	Laura McClain	Meagan Radziej	Jacqueline Tame	Vera Zee
Dianna Bisnar	Lee and Jackie Davis	Paul Gossman	Matthew McDonald	Matthew McDonald	Abizar Rangwala	Grace Taylor	Nicholas Zehender
Jackie Blaise	John Davy	John Mark Groff	Katherine C. McDonough	Katherine C. McDonough	Justin Reagan	Sandra and Thomas Teach, Sr.	Harriet Zeiner
Linda Bloom	Carolyn Dennis	Janet Guyer	Charles and Francesca McKee	Charles and Francesca McKee	Ronald Rivera	Christine Temple	Darlene Zellers
William Boatin	Sarah Derusha	Kori Hall	James Meadows	James Meadows	Marisa Roeder	Anderson Tesfazion	Tamara Zurbay
Mr. and Mrs. Loren Boos	Blanca Diaz-Acosta	Tom Hanlon	Amy Melton	Amy Melton	Lori Roll	Nathan Thompson	
Judy Brooks	Monica Dickey	Paul Hauck	Lauren Messa	Lauren Messa	Linda Roth	Trisha Thompson	
Lillian Broome	Mignon Dine	Patricia Havard	Mary Michaud	Mary Michaud	Shabnam Rouhani	Carlos Trevino	
Crystal Browning	Sarah Dipasquale	Joseph Haxby	Angela Miller	Angela Miller	Alison Rubin	Sharla Tucker	
Amy Buege	Erika Dsouza	Todd Herzog	Nicholas Miller	Nicholas Miller	John Sabino	Gina Van Der Velden	
Taylor Buller	Daniel and Beverly Duffy	Brandon Hewitt	Teresa Montana	Teresa Montana	Nathan Schaffer	Bill Vang	
Gail Burger	James Dunn	Lucinda and Jerome Hey	Tiffany Mooney	Tiffany Mooney	Valerie Schreiber	Molly and Paul Vara	
Amanda Burns	Susan Eberhart	Matthew Hickey	Jeffrey Morrill	Jeffrey Morrill	Ed Schwarz	Valerie Vaughan	
Roxanne Cacioppo	Joseph Eckberg	Chauntina Hill	Sarah Morse	Sarah Morse	Megan Sengbusch	Elsa Velez	
Charles Caldwell II	Derek Edwards	Ai Hiruma	Birgit Mueller	Birgit Mueller	David Sewall	Lizette Velez-Rive	
Andrew Camelio	Quinn Emmett	Sharon Hochdorf	Susan Howard and Lawrence Mundy	Susan Howard and Lawrence Mundy	Yvonne Seyler	Sangeeta Vellodi	
Pamela Cappuzzello	Kim Erickson	Joan Hoeschen	Jaime Munet	Jaime Munet	Saroj Shah	Sachin Venugopal	
Mario Cardenas	Thomas Evans	Thomas Hoey	Tom Muzzy	Tom Muzzy	Ala Shaikhkhail	Lucelly Villa	
Donald Cervenka	Catherine Fedele	Kallai Hokanson	Debra Myers	Debra Myers	Aaron and Christina Shetlar	Richard and Teri Vincent	
	Kimberly Fernandez	Susan and Scot Housh			Sandra Shin	Inessa Vitko	

Listings represent giving between 1/1/2020 and 12/31/2020.

We have carefully reviewed this information for accuracy and apologize for any errors or omissions. Please contact us at **(800) 507-5427** if you note incorrect information.

YOU CAN DELIVER MORE HOPE

Your contribution is crucial to our mission. May we count on you?

Go to [BeTheMatch.org/2021](https://www.bethematch.org/2021)

OR

Mail your contribution to us:

Be The Match Foundation
NW 5948
PO Box 1450
Minneapolis, MN 55485

If you'd like to speak to someone at Be The Match about your gift, please call **(800) 627-7692**, or email foundation@ndmp.org

Olivia, blood stem cell transplant recipient. Olivia's bright and bold personality continues inspiring others.



Get social with us to see how our life-saving mission brings people together.





KATELYN, DONOR

Hero donor: Katelyn, four-time
peripheral blood stem cell donor

Read her inspiring story on p. 10



1 (800) MARROW-2 | 1 (800) 627-7692 | [BeTheMatch.org](https://www.BetheMatch.org)

© 2021 National Marrow Donor Program. All rights reserved.
00594; MAY 2021